

Foglight® for Hyper-V 5.7.7  
**User and Reference Guide**

**© 2018 Quest Software Inc.**

**ALL RIGHTS RESERVED.**

This guide contains proprietary information protected by copyright. The software described in this guide is furnished under a software license or nondisclosure agreement. This software may be used or copied only in accordance with the terms of the applicable agreement. No part of this guide may be reproduced or transmitted in any form or by any means, electronic or mechanical, including photocopying and recording for any purpose other than the purchaser's personal use without the written permission of Quest Software Inc.

The information in this document is provided in connection with Quest Software products. No license, express or implied, by estoppel or otherwise, to any intellectual property right is granted by this document or in connection with the sale of Quest Software products. EXCEPT AS SET FORTH IN THE TERMS AND CONDITIONS AS SPECIFIED IN THE LICENSE AGREEMENT FOR THIS PRODUCT, QUEST SOFTWARE ASSUMES NO LIABILITY WHATSOEVER AND DISCLAIMS ANY EXPRESS, IMPLIED OR STATUTORY WARRANTY RELATING TO ITS PRODUCTS INCLUDING, BUT NOT LIMITED TO, THE IMPLIED WARRANTY OF MERCHANTABILITY, FITNESS FOR A PARTICULAR PURPOSE, OR NON-INFRINGEMENT. IN NO EVENT SHALL QUEST SOFTWARE BE LIABLE FOR ANY DIRECT, INDIRECT, CONSEQUENTIAL, PUNITIVE, SPECIAL OR INCIDENTAL DAMAGES (INCLUDING, WITHOUT LIMITATION, DAMAGES FOR LOSS OF PROFITS, BUSINESS INTERRUPTION OR LOSS OF INFORMATION) ARISING OUT OF THE USE OR INABILITY TO USE THIS DOCUMENT, EVEN IF QUEST SOFTWARE HAS BEEN ADVISED OF THE POSSIBILITY OF SUCH DAMAGES. Quest Software makes no representations or warranties with respect to the accuracy or completeness of the contents of this document and reserves the right to make changes to specifications and product descriptions at any time without notice. Quest Software does not make any commitment to update the information contained in this document.

If you have any questions regarding your potential use of this material, contact:

Quest Software Inc.  
Attn: LEGAL Dept.  
4 Polaris Way  
Aliso Viejo, CA 92656

Refer to our website (<https://www.quest.com>) for regional and international office information.

**Patents**

Quest Software is proud of our advanced technology. Patents and pending patents may apply to this product. For the most current information about applicable patents for this product, please visit our website at <https://www.quest.com/legal>.

**Trademarks**

Quest, the Quest logo, and Join the Innovation are trademarks and registered trademarks of Quest Software Inc. For a complete list of Quest marks, visit <https://www.quest.com/legal/trademark-information.aspx>. "Apache HTTP Server", Apache, "Apache Tomcat" and "Tomcat" are trademarks of the Apache Software Foundation. Google is a registered trademark of Google Inc. Android, Chrome, Google Play, and Nexus are trademarks of Google Inc. Red Hat, JBoss, the JBoss logo, and Red Hat Enterprise Linux are registered trademarks of Red Hat, Inc. in the U.S. and other countries. CentOS is a trademark of Red Hat, Inc. in the U.S. and other countries. Fedora and the Infinity design logo are trademarks of Red Hat, Inc. Microsoft, .NET, Active Directory, Internet Explorer, Hyper-V, Office 365, SharePoint, Silverlight, SQL Server, Visual Basic, Windows, Windows Vista and Windows Server are either registered trademarks or trademarks of Microsoft Corporation in the United States and/or other countries. AIX, IBM, PowerPC, PowerVM, and WebSphere are trademarks of International Business Machines Corporation, registered in many jurisdictions worldwide. Java, Oracle, Oracle Solaris, PeopleSoft, Siebel, Sun, WebLogic, and ZFS are trademarks or registered trademarks of Oracle and/or its affiliates in the United States and other countries. SPARC is a registered trademark of SPARC International, Inc. in the United States and other countries. Products bearing the SPARC trademarks are based on an architecture developed by Oracle Corporation. OpenLDAP is a registered trademark of the OpenLDAP Foundation. HP is a registered trademark that belongs to Hewlett-Packard Development Company, L.P. Linux is a registered trademark of Linus Torvalds in the United States, other countries, or both. MySQL is a registered trademark of MySQL AB in the United States, the European Union and other countries. Novell and eDirectory are registered trademarks of Novell, Inc., in the United States and other countries. VMware, ESX, ESXi, vSphere, vCenter, vMotion, and vCloud Director are registered trademarks or trademarks of VMware, Inc. in the United States and/or other jurisdictions. Sybase is a registered trademark of Sybase, Inc. The X Window System and UNIX are registered trademarks of The Open Group. Mozilla and Firefox are registered trademarks of the Mozilla Foundation. "Eclipse", "Eclipse Foundation Member", "EclipseCon", "Eclipse Summit", "Built on Eclipse", "Eclipse Ready" "Eclipse Incubation", and "Eclipse Proposals" are trademarks of Eclipse Foundation, Inc. IOS is a registered trademark or trademark of Cisco Systems, Inc. and/or its affiliates in the United States and certain other countries. Apple, iPad, iPhone, Mac OS, Safari, Swift, and Xcode are trademarks of Apple Inc., registered in the U.S. and other countries. Ubuntu is a registered trademark of Canonical Ltd. Symantec and Veritas are trademarks or registered trademarks of Symantec Corporation or its affiliates in the U.S. and other countries. OpenSUSE, SUSE, and YAST are registered trademarks of SUSE LLC in the United States and other countries. Citrix, AppFlow, NetScaler, XenApp, and XenDesktop are trademarks of Citrix Systems, Inc. and/or one or more of its subsidiaries, and may be registered in the United States Patent and Trademark Office and in other countries. AlertSite and DéjàClick are either trademarks or registered trademarks of Boca Internet Technologies, Inc. Samsung, Galaxy S, and Galaxy Note are registered trademarks of Samsung Electronics America, Inc. and/or its related entities. MOTOROLA is a registered trademark of Motorola Trademark Holdings, LLC. The Trademark BlackBerry Bold is owned by Research In Motion Limited and is registered in the United States and may be pending or registered in other countries. Quest is not endorsed, sponsored, affiliated with or otherwise authorized by Research In Motion Limited. Ixia and the Ixia four-petal logo are registered trademarks or trademarks of Ixia. Opera, Opera Mini, and the O logo are trademarks of Opera Software ASA. Tevron, the Tevron logo, and CitraTest are registered trademarks of Tevron, LLC. PostgreSQL is a registered trademark of the PostgreSQL Global Development Group. MariaDB is a trademark or registered trademark of MariaDB Corporation Ab in the European Union and United States of America and/or other countries. Vormetric is a registered trademark of Vormetric, Inc. Intel, Itanium, Pentium, and Xeon are trademarks of Intel Corporation in the U.S. and/or other countries. Debian is a registered trademark of Software in the Public Interest, Inc. OpenStack is a trademark of the OpenStack Foundation. Amazon Web Services, the "Powered by Amazon Web Services" logo, and "Amazon RDS" are trademarks of Amazon.com, Inc. or its affiliates in the United States and/or other countries. Infobright, Infobright Community Edition and Infobright Enterprise Edition are trademarks of Infobright Inc. POLYCOM®, RealPresence® Collaboration Server, and RMX® are registered trademarks of Polycom, Inc. All other trademarks and registered trademarks are property of their respective

owners.

## Legend

 **WARNING:** A WARNING icon indicates a potential for property damage, personal injury, or death.

 **CAUTION:** A CAUTION icon indicates potential damage to hardware or loss of data if instructions are not followed.

 **IMPORTANT NOTE, NOTE, TIP, MOBILE, or VIDEO:** An information icon indicates supporting information.

Foglight for Hyper-V User and Reference Guide  
Updated - October 2018  
Software Version - 5.7.7

# Contents

|  |            |
|--|------------|
| <b>About Foglight for Hyper-V</b> .....  | <b>6</b>   |
| About your monitored environment .....   | 6          |
| Prerequisites: Foglight for Hyper-V roles .....                                  | 7          |
| Prerequisites: Foglight for Hyper-V configuration .....                          | 7          |
| User privileges required for monitoring agents .....                             | 7          |
| Configurations required for collecting data from VMs resided on SMB server ..... | 8          |
| Foglight for Hyper-V WinRM GPO script .....                                      | 8          |
| <b>Agent administration</b> .....  | <b>10</b>  |
| Accessing the Administration tab .....   | 10         |
| Administration area .....  | 11         |
| Agents view commands .....   | 11         |
| Agent tabs .....   | 12         |
| Configuring monitoring agents .....  | 13         |
| Configuring agent properties .....   | 22         |
| Reviewing object instances and deleting expired data .....                       | 26         |
| Instances and Limits view .....  | 28         |
| <b>Performance monitoring with the Hyper-V Environment dashboard</b> .....       | <b>30</b>  |
| Accessing the Hyper-V Environment dashboard .....                                | 30         |
| Monitoring tab .....   | 31         |
| Gauge charts .....   | 31         |
| Virtual Environment view .....   | 33         |
| Quick-View .....   | 36         |
| Alarms view .....  | 36         |
| Cluster monitoring .....   | 37         |
| Server monitoring .....  | 45         |
| SOFS Server monitoring .....   | 54         |
| SCVMM server monitoring .....  | 61         |
| Virtual machine monitoring .....   | 77         |
| Storage monitoring .....   | 85         |
| Virtual switch monitoring .....  | 94         |
| About frequently asked questions .....   | 102        |
| About reports .....  | 103        |
| Report templates .....   | 104        |
| Foglight Chargeback .....  | 105        |
| Foglight for Capacity Management .....   | 105        |
| Foglight Resource Optimizer for Hyper-V Environments .....                       | 106        |
| <b>Performance investigation with the Hyper-V Explorer</b> .....                 | <b>108</b> |
| About the Hyper-V Explorer .....   | 108        |
| Accessing the Hyper-V Explorer .....   | 109        |
| About the Hyper-V Explorer topology .....  | 111        |
| Hyper-V Explorer Topology tab .....  | 112        |

|  |            |
|--|------------|
| Hyper-V Explorer Summary .....   | 112        |
| Hyper-V Explorer Summary tab .....   | 113        |
| Hyper-V Explorer Summary (All Clusters) tab .....                              | 120        |
| Hyper-V Explorer Summary (All Servers) tab .....                               | 122        |
| Hyper-V Explorer Summary (All Virtual Machines) tab .....                      | 124        |
| Hyper-V Explorer Monitor .....   | 126        |
| Hyper-V Explorer Monitor tab .....   | 127        |
| Hyper-V Explorer FAQs .....  | 137        |
| Hyper-V Explorer FAQs tab .....  | 137        |
| Hyper-V Explorer Event Analytics .....   | 138        |
| Hyper-V Explorer Event Analytics tab .....                                     | 139        |
| Hyper-V Explorer Storage .....   | 142        |
| Hyper-V Explorer Storage tab (clusters) .....                                  | 142        |
| Hyper-V Explorer Storage tab (Hyper-V servers) .....                           | 144        |
| Hyper-V Explorer Storage tab (virtual machines) .....                          | 145        |
| Hyper-V Explorer Processes .....   | 147        |
| Hyper-V Explorer Cost .....  | 148        |
| Hyper-V Explorer Cost tab .....  | 148        |
| Hyper-V server and virtual machine administration .....                        | 150        |
| Accessing the Hyper-V Explorer Administration tab .....                        | 152        |
| Hyper-V Explorer Administration tab .....                                      | 154        |
| Shutting down and rebooting Hyper-V servers .....                              | 158        |
| Creating, re-configuring, and moving virtual machines .....                    | 159        |
| Pausing, powering off virtual machines, and shutting down their guest OS ..... | 161        |
| Cloning, deleting, and saving virtual machines .....                           | 162        |
| Creating, managing, and reverting to virtual machine snapshots .....           | 163        |
| Automating Hyper-V administration with workflows .....                         | 165        |
| <b>Foglight for Hyper-V alarms .....</b>                                       | <b>168</b> |
| Accessing the Hyper-V Alarms dashboard .....                                   | 168        |
| Alarm overview .....   | 169        |
| Alarm table .....  | 169        |
| Setting the alarm sensitivity level .....                                      | 170        |
| Finding alarms using the action panel .....                                    | 171        |
| <b>Appendix: Hyper-V Agent error codes .....</b>                               | <b>173</b> |
| <b>About Us .....</b>  | <b>175</b> |
| We are more than just a name .....   | 175        |
| Our brand, our vision. Together. ....  | 175        |
| Contacting Quest .....   | 175        |
| Technical support resources .....  | 175        |

# About Foglight for Hyper-V

Foglight® for Hyper-V monitors a Microsoft® Hyper-V® virtual infrastructure. Better management of services can be achieved when you are alerted of infrastructure problems before end users are affected. This ensures consistent application performance at established service levels. Foglight for Hyper-V monitors the health of your virtual system by tracking resource consumption such as CPU, network, and memory consumption for individual clusters, servers and virtual machines in your integrated environment.

- [About your monitored environment](#)
- [Prerequisites: Foglight for Hyper-V roles](#)
- [Prerequisites: Foglight for Hyper-V configuration](#)
- [Foglight for Hyper-V WinRM GPO script](#)

## About your monitored environment

Microsoft® Hyper-V® provides an innovative mechanism for organizing a virtual infrastructure using a unique combination of physical and logical components. Foglight® for Hyper-V accommodates environments of all sizes that leverage the Hyper-V virtualization platform by examining and enhancing the Hyper-V eminently knowledgeable view of the virtual world.

Microsoft Hyper-V allows for the configuration of a hierarchical organizational structure that resides primarily within the virtual domain. This enables organizations to easily configure physical Hyper-V servers and virtual machines to reside in logical groups that dictate various aspects of the virtual infrastructure, like physical object location, resource allocations and limitations for virtual machines, and high availability settings for physical and virtual components.

A Hyper-V infrastructure contains a collection of physical and virtual objects. The physical objects within the virtual infrastructure are those with which you can physically interact. The virtual components or objects that make up the virtual environment cannot exist without the presence of underlying physical components, such as Hyper-V servers. In addition, virtual objects, such as clusters and virtual machines, allow for the advanced configuration of resource management and of high availability settings. Each Hyper-V infrastructure contains a collection of the following object types:

- *Clusters.* A cluster object is a group of Hyper-V servers that share common storage resources and network configurations.
- *Servers.* A Hyper-V server is a physical component required to begin building a virtual infrastructure. Hyper-V servers provide hypervisor-based architecture for controlling and managing resources for the virtual machines that run on it. Virtual machines running on a Hyper-V server share the server's resources.
- *SCVMM Servers.* A System Center Virtual Machine Manager (SCVMM) allows you to manage host, networking, and storage resources when creating and deploying virtual machines to virtual clouds.
- *Virtual Machines.* A virtual machine resides on a Hyper-V server. Virtual machines share many of the characteristics of physical systems (like storage and network interaction), but they do not have direct access to the hardware that is used to process. Each virtual machine runs on a guest operating system, for example, Microsoft Windows XP, and is allocated access to a specific set of the server's resources, that includes the number of processors and the amount of memory it can leverage.

- **Storage.** A Microsoft Windows Cluster Shared Volume (CSV) is a shared disk available for read and write operations by all nodes within a Windows Server Failover Cluster. A Windows Server Failover Cluster is a group of computers that provides continued service when system components fail.
- **Virtual Switches.** A Hyper-V virtual switch is a software-based layer-2 Ethernet network switch. The switch connects virtual machines to virtual and physical networks.
- **SOFS Servers.** A Scale-Out File Server (SOFS) allows the same folder or file to be shared from multiple cluster nodes.

## Prerequisites: Foglight for Hyper-V roles

Foglight™ Management Server relies on roles to control user access. Each user can have one or more roles. The roles granted to a user determine the set of actions that the user can perform. The Management Server includes a set of built-in roles that control access to dashboards and reports included with the Management Server. The following roles are included with Foglight for Hyper-V to control access to the Hyper-V dashboards and reports. Your Foglight for Hyper-V users must have the appropriate roles granted to them in order to access related browser interface components:

- **Hyper-V Administrator:** This role provides full access to all components of Foglight for Hyper-V, views and reports.
  - **Hyper-V Automation User:** Users with this role can access the Hyper-V Explorer **Administration** tab. This tab provides quick access to common administrative tasks that include server shutdown, virtual machine creation, resource allocation, and others.
-  **IMPORTANT:** Executing Hyper-V administration tasks, such as rebooting a Hyper-V server, require specific Hyper-V permissions.
- **Hyper-V Operator User:** This role restricts the user to the Hyper-V Environment and Hyper-V Explorer dashboards only, except the **Administration** tab. Attempts to navigate to these elements result in the following message: `Sorry. The view is not authorized.`
  - **Hyper-V QuickView User:** This role restricts the user to the Hyper-V Environment dashboard only. Attempts to navigate to the Hyper-V Explorer result in the following message: `You are not authorized to access view "Hyper-V Explorer".`
  - **Hyper-V Report User:** This role grants access to Foglight for Hyper-V reports only. None of the Hyper-V views are accessible if this is the user's only role. To work with reports, the user additionally requires the Reports Manager role.

For more information about roles, users, and security, see the *Administration and Configuration Help*.

## Prerequisites: Foglight for Hyper-V configuration

### User privileges required for monitoring agents

Foglight for Hyper-V requires the following configuration prerequisites:

- Privileges of Monitor Account for Hyper-V® Agent:
  - The user is a member of a local group administrators.

- Privileges of Monitor Account for SCVMM Agent (Hyper-V® environments):
  - The user is SCVMM (Not Windows) administrator.
  - The user is a member of a local group administrators.

**i** **NOTE:** SCVMM 2012 and SCVMM 2012R2 are currently supported.

**NOTE:** Follow the Microsoft documentation to add a user to the SCVMM administrator role  
[https://technet.microsoft.com/en-us/library/hh341475\(v=sc.12\).aspx](https://technet.microsoft.com/en-us/library/hh341475(v=sc.12).aspx)

**NOTE:** Follow the Microsoft documentation to add a member to a local group  
[https://technet.microsoft.com/en-us/library/cc772524\(v=ws.11\).aspx](https://technet.microsoft.com/en-us/library/cc772524(v=ws.11).aspx)

- Privileges of Hyper-V Optimizer (Hyper-V® environments):
  - Hyper-V Optimizer is using the Hyper-V agent credentials (which is the local administrator).
- Privileges of Monitor Account for Scale-Out File Server (SOFS) Agent:
  - The user is a member of a local group administrators.

## Configurations required for collecting data from VMs resided on SMB server

To collect the complete data of virtual machines that are resided on the SMB server, make sure to do the following:

- 1 Open *krb5.config* under the *FGLAM\_HOM\state\default\config* directory, set "*forwardable=true*" in *libdefaults*.
- 2 Enable SMB delegation on Active Directory using either of the following approaches:

- Run the following command on Active Directory. Visit [Enable-SmbDelegation](#) for details.

```
Enable-SmbDelegation [-SmbClient] <Hyper-V server name> [-SmbServer] <SMB server name>
```

**i** **NOTE:** The Active Directory forest must be at the Windows Server 2012 functional level. This cmdlet relies on Active Directory Windows PowerShell cmdlets to perform its actions. To install the Active Directory cmdlets, run the following command: *Install-WindowsFeature RSAT-AD-PowerShell*

- Enable the SMB delegation through the Active Directory Users and Computers console.
  - a Browse to select the default container named *Computers*.
  - b Select the computer on which you want to configure constrained delegation (your Hyper-V host server), right click on it and select *Properties*.
  - c Click *Delegation*, and then select the *Trust this computer for delegation to specified services only* option and ensure you select the *Use Kerberos Only* option.
  - d In the *Service* box, click *Add* and select the Hyper-V target host computer, and then select **cifs** from the list of services that show up.

## Foglight for Hyper-V WinRM GPO script

The GPO script is provided to allow for a streamlined deployment, including how to configure Windows Remote Management (WinRM). Users must run the script as the Administrator on the AD controller which is enabled on Windows Server 2008 R2, Windows Server 2012 or Windows Server 2012 R2. They must enable WinRM for all the Hyper-V® servers through one time setup at Domain Controller, login to just one Domain Controller, and change the group policy by running an automation script.

The script creates a group policy object and links it to the specific OU (specified by running the script). The policy has the following settings:

- Create a firewall rule “Allow WinRM for FglAM Requests” which allows port 5985 on all network.
- Allow WinRM basic authentication.
- Allow WinRM unencrypted traffic.
- Set WinRM IPv4 and IPv6 filter to “\*”.
- At the end of the script, users can chose to force the policy update. It runs an “Invoke-GPUUpdate” method on all members in the specific OU.

These settings can be observed in the Group Policy Management console by selecting the policy object.

***To undo the changes made by the script:***

- Delete the group policy object.
- OR
- Remove the linked OU from the GPO scope.

# Agent administration

The **Administration** tab of the Hyper-V Environment dashboard contains links to agent administration tasks that you can use to manage Hyper-V agent instances, set the alarm sensitivity, and review and remove Hyper-V objects.

- [Accessing the Administration tab](#)
- [Configuring monitoring agents](#)
- [Reviewing object instances and deleting expired data](#)

## Accessing the Administration tab

This tab consists of the [Administration area](#) and the [Agents view commands](#).

Figure 1. Administration tab

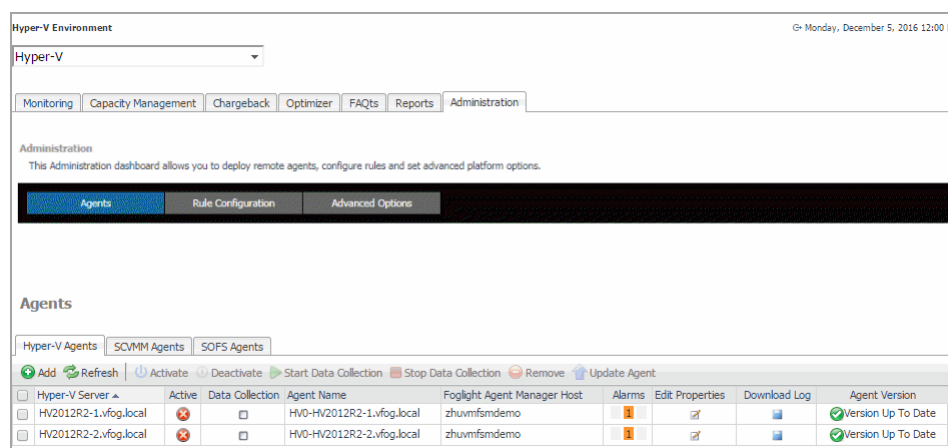

### To access the Administration tab:

- 1 Log in to the Foglight browser interface.
- 2 Ensure that the navigation panel is open.  
To open the navigation panel, click the right-facing arrow  on the left.
- 3 On the navigation panel, under **Dashboards**, choose **Hyper-V > Hyper-V Environment**.
- 4 On the Hyper-V Environment dashboard that appears in the display area, click the **Administration** tab.

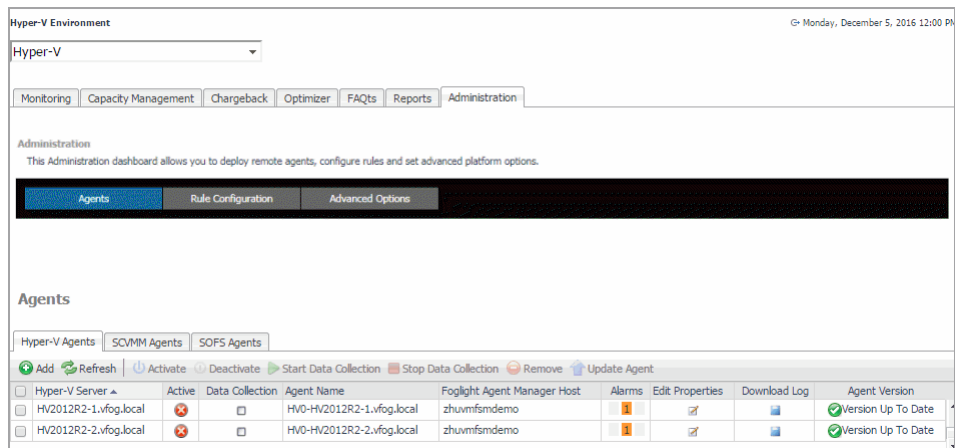

## Administration area

The **Administration** area contains links to administrative tasks that you can initiate from this tab:

- **Rule Configurations:** Sets the level of alarms that the system generates, stores, and displays. For more information, see [Setting the alarm sensitivity level](#) on page 170.
- **Agents:** Review existing Hyper-V/SOFS/SCVMM object instances. For more information, see [Agents view commands](#) on page 11.
- **Advanced Options:** Review and delete Hyper-V object instances that are no longer needed. For more information, see [Reviewing object instances and deleting expired data](#) on page 26.

## Agents view commands

The **Agents** view shows a list of existing agent instances and a set of agent management commands at the top of the list. Use it to verify that your agents are collecting data from the monitored environment.

The following commands are available:

- **Add:** Starts a workflow for creating new agent instances. For more information, see [Configuring monitoring agents](#) on page 13.
- **Refresh:** Refreshes the list of agent instances and their states.
- **Activate:** Activates one or more selected agent instances. Activating an agent instance starts the agent process on the machine on which the agent is installed.
- **Deactivate:** Deactivates one or more selected agent instances. Deactivating an agent stops the agent process on the machine on which the agent is installed.
- **Start Data Collection:** Starts the data collection for one or more selected agent instances. Starting an agent's data collection causes the agent to begin monitoring the Hyper-V server and to send the collected metrics back to the Management Server.
- **Stop Data Collection:** Stops the data collection for one or more selected agent instances. Stopping an agent's data collection causes the agent to stop monitoring the Hyper-V server.
- **Edit Properties:** Starts a workflow for editing the properties of one or more selected agent instances. Each agent comes with a set of properties that it uses to configure its correct running state. For more information, see [Configuring agent properties](#) on page 22.
- **Remove:** Deletes the selected agent instance.
- **Update Agent:** Updates the agent package to the latest version. For more information, see the *Installing and Configuring Foglight for Storage Management Guide*.

**IMPORTANT:** Updating the agent package using this command generates the previously existing credentials. However, if you update the agent package by re-deploying its .gar file through the Agent Status page, the credentials need to be re-created. To do that, select an agent instance, click **Edit Properties**, and configure the required credentials on the **Credentials** tab of the **Edit Tab Manager** dialog box.

Figure 2. Edit Tab Manager dialog box

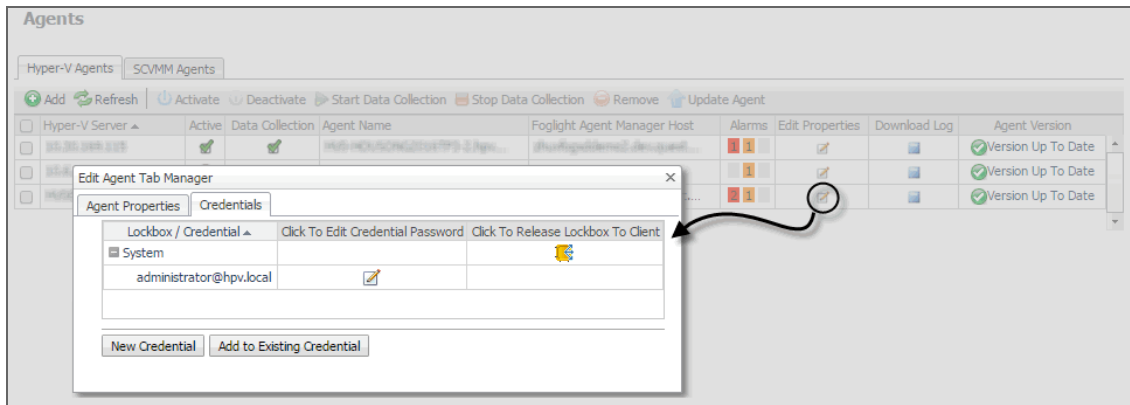

To perform any of the available commands, select one or more check boxes in the left-most column and click the appropriate button. For example, to start an agent's data collection, select the check box in the agent row and click **Start Data Collection**.

## Agent tabs

The Agents area contains three tabs: **Hyper-V Agents**, **SCVMM Agents**, and **SOFS Agents**. Each tab displays a list of the existing Hyper-V, SCVMM, or SOFS Agent instances and shows their status. Use it to verify if your agents are collecting data from the monitored environment.

Figure 3. Agents view

| Agents   |                       |        |                          |                           |                             |        |                 |              |               |
|--|-----------------------|--------|--------------------------|---------------------------|-----------------------------|--------|-----------------|--------------|---------------|
| Hyper-V Agents SCVMM Agents SOFS Agents  |                       |        |                          |                           |                             |        |                 |              |               |
| Add Refresh Activate Deactivate Start Data Collection Stop Data Collection Remove Update Agent |                       |        |                          |                           |                             |        |                 |              |               |
| <input type="checkbox"/>   | Hyper-V Server        | Active | Data Collection          | Agent Name                | Foglight Agent Manager Host | Alarms | Edit Properties | Download Log | Agent Version |
| <input type="checkbox"/>   | HV2012R2-1.vfog.local |        | <input type="checkbox"/> | HV0-HV2012R2-1.vfog.local | zhuvmsdemo                  |        |                 |              |               |
| <input type="checkbox"/>   | HV2012R2-2.vfog.local |        | <input type="checkbox"/> | HV0-HV2012R2-2.vfog.local | zhuvmsdemo                  |        |                 |              |               |

Table 1. Description of the View

| Data displayed                      |   |
|-------------------------------------|---|
| <b>Active.</b>                      | Indicates if the Hyper-V Agent process is running.  |
| <b>Agent Name.</b>                  | The name of the Hyper-V Agent instance.   |
| <b>Agent Version.</b>               | Indicates if the agent is running the latest version of the agent package ( Version Up To Date), or it needs to be updated ( Update Agent). |
| <b>Alarms.</b>                      | The total numbers of Warning, Critical, and Fatal alarms.   |
| <b>Data Collection.</b>             | Indicates if the Hyper-V Agent is collecting data from the monitored environment.   |
| <b>Download Log.</b>                | Allows you to download the agent log file.  |
| <b>Edit Properties.</b>             | Allows you to edit the agent's properties.  |
| <b>Foglight Agent Manager Host.</b> | The name of the machine on which the Foglight™ Agent Manager and the Hyper-V Agent process are running.                                     |

**Table 1. Description of the View**

- **Hyper-V Server (Hyper-V Agents tab only).** The name of the monitored Hyper-V<sup>®</sup> server.
- **SCVMM Server (SCVMM Agents tab only).** The name of the monitored Hyper-V Virtual Machine Manager.
- **SOFS Server (SOFS Agents tab only).** The name of the monitored SOFS server.

## Configuring monitoring agents

Foglight<sup>®</sup> for Hyper-V uses the Hyper-V, SCVMM, and SOFS agents to collect information about your virtual environment:

- *Hyper-V Agents* collect information from monitored Hyper-V servers. A Hyper-V server is a physical component required to begin building a virtual infrastructure. Hyper-V servers provide hypervisor-based architecture for controlling and managing resources for the virtual machines that run on it.
- *SCVMM Agents* collect information from Virtual Machine Managers (VMM). A VMM allows you to manage host, networking, and storage resources when creating and deploying virtual machines to virtual clouds.
- *SOFS Agents* collect information from monitored SOFS servers. A SOFS server is a Windows Server cluster with some form of shared storage. SOFS servers provide highly available file-based storage for applications and general use.

When Hyper-V, SCVMM, and SOFS agent packages are successfully deployed, you can create agent instances, activate them, and start their data collection. To perform these steps in a single operation for one or more monitored hosts, use the **Agents** area on the **Administration** tab.

When you add an agent instance, the agent process is created on the Agent Manager host. Activating the agent instance starts that agent process. When you start an agent's data collection, the agent process starts collecting data from the monitored host and to sends it to Foglight for Hyper-V.

### To create, activate agent instances, and start their data collection:

- 1 Log in to the Foglight browser interface.
- 2 On the navigation panel, under **Dashboards**, choose **Hyper-V > Hyper-V Environment**.
- 3 On the Hyper-V Environment dashboard that appears in the display area, click the **Administration** tab.

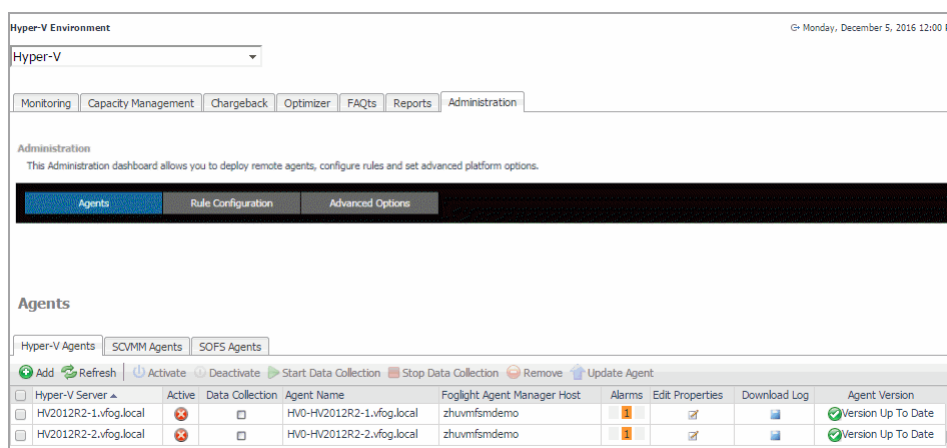

- 4 On the **Administration** tab, under **Agents**, open the **Hyper-V Agents**, the **SCVMM Agents** tab, or the **SOFS Agents** tab, as required.
- 5 Click **Add** to launch the **Agent Setup** wizard.

The **Agent Setup** wizard appears, showing the **Prepare** page.

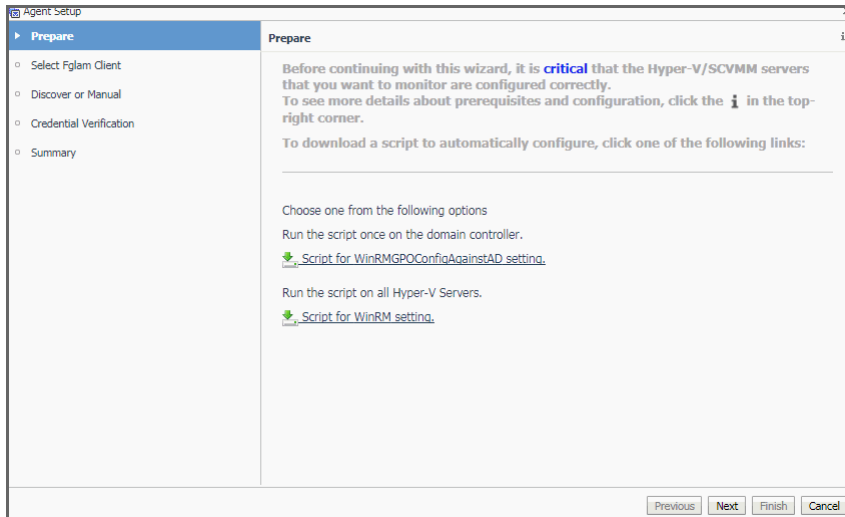

6 Review the information on this page.

- If you want to configure WinRM settings automatically, download the appropriate script, and follow the instructions provided with the scripts.
- To configure these settings manually, see the *Agent Manager Guide*.

When done, click **Next**.

The **Agent Setup** wizard refreshes, showing the **Select Fglam Client** page. The page shows a list of all hosts that already have the Agent Manager installed and running, and to which you can deploy the Hyper-V Agent package.

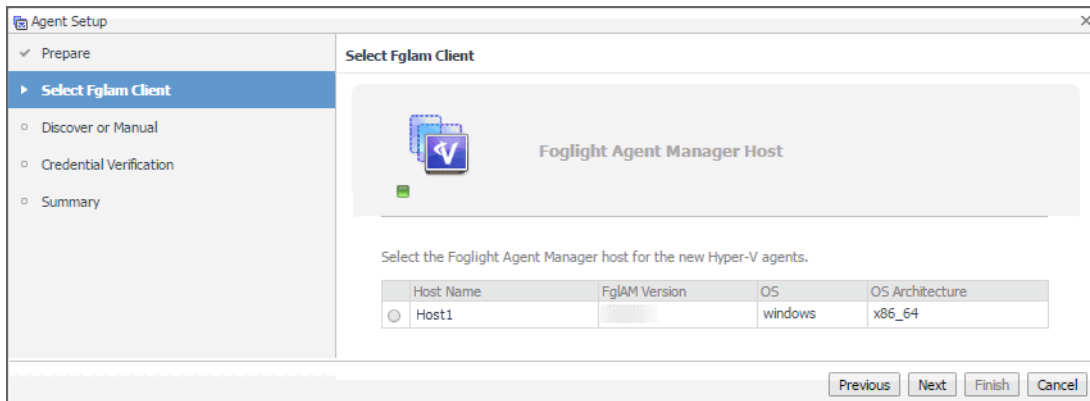

7 Select the Agent Manager on which you want to create the Hyper-V Agent instance, and click **Next**.

8 **Hyper-V Agents only.** On the **Discover or Manual** page that appears, you can indicate if you want to manually specify the Hyper-V Server that you want to monitor, or to choose between the servers running in a given domain.

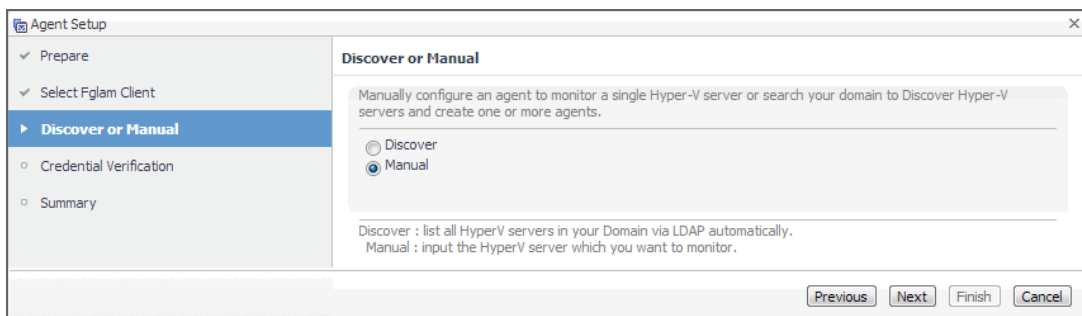

Select one of the following options:

**Discover.** Select this option if you want to choose from the available Hyper-V Servers running in the desired domain. Click **Next** and proceed to [Step a](#).

**Manual.** Select this option if you want to manually specify the name of the Hyper-V Server. Click **Next** and proceed to [Step b](#).

- a **Discovering Hyper-V Servers only.** On the **Enter Domain Credentials** page that appears, specify the information needed to search for the running Hyper-V Servers.

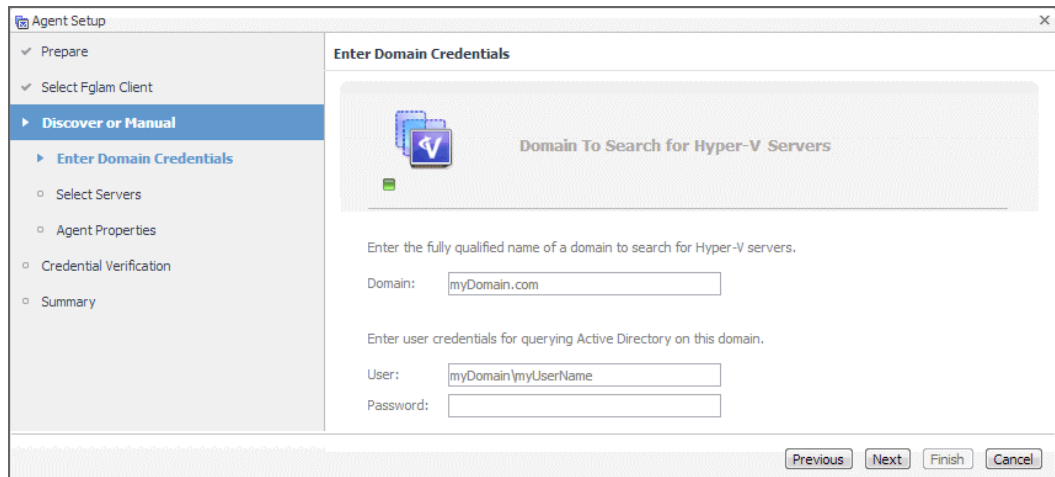

- a Provide the following information, and then click **Next**.
- **Domain:** Type the fully qualified name of a domain to search for the Hyper-V Server. For example, myDomain.com.
  - **User:** Type the user name to be used by the agent to be used to query Active Directory on the selected domain using the syntax *Domain\UserName*. For example, myDomain\jsmith.
  - **Password:** Type the password associated with the above user name.

The **Agent Setup** wizard refreshes, showing the **Select Servers** page. The page shows a list of all Hyper-V servers that you have access to, based on the domain name and user credentials you provided in this step.

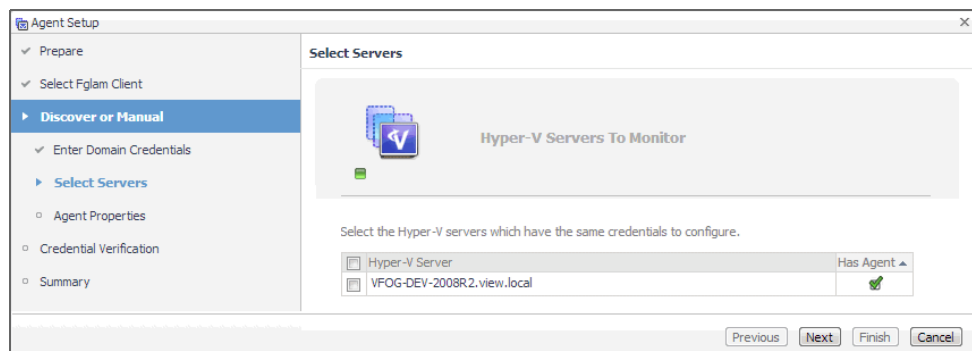

- b Select one or more Hyper-V Servers that you want to monitor and click **Next**.

The **Agent Setup** wizard refreshes, showing the **Agent Properties** page.

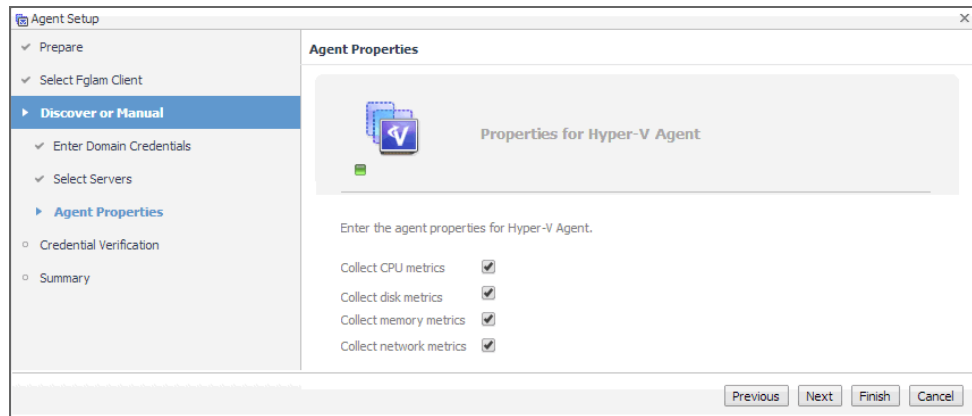

- c By default, the options for collecting CPU, disk, memory, and network metrics are selected. Review these settings, and make any changes, if required. When done, click **Next**.
  - d Proceed to [Step c](#).
- b **Manually specifying a Hyper-V Server only.** On the **Manual Agent Properties** page that appears, specify the information needed to search for the running Hyper-V servers.

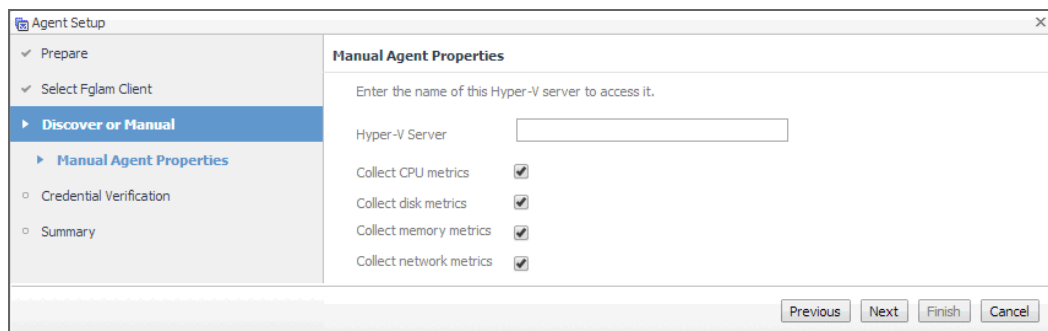

Click **Next**.

- c On the **Credential Verification** page that appears, review the existing set of credentials. If the wizard determines that the selected Agent Manager has any credentials configured for the host on which the Hyper-V Server is running, they appear listed on this page.
- 9 **SCVMM Agents only.** On the Input Agent Properties page that appears, type the name of the SCVMM server, and click **Next**.

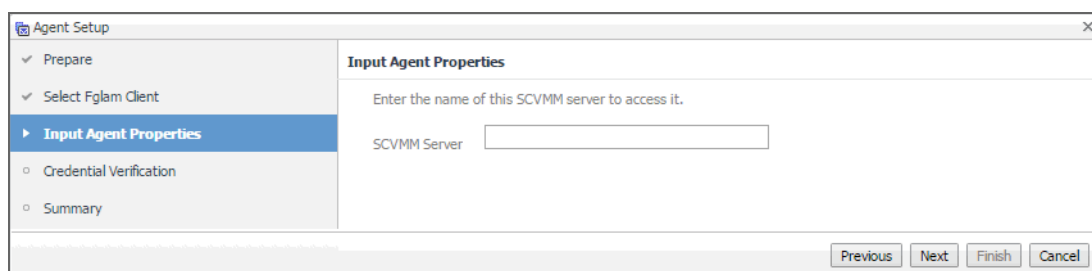

- 10 On the **Credentials Verification** page that appears, select one of the following options:
- **Do not configure a credential:** Select this option if you want to configure the credential for this resource at a later time. Click **Next** and continue with [Step 13](#).
  - **Add host(s) to a new credential:** Select this option if you want to add the host to a new credential. This option is suitable if none of the existing credentials have the connection details needed to access the new host. Click **Next** and continue with [Step 11](#).

- **Add host(s) to an existing credential:** Select this option if you want to add the host to an existing credential. This option is suitable if an existing credential has the security data needed to access the new host, but you need to edit its resource mappings to include this host. Click **Next** and continue with [Step 12](#).

**IMPORTANT:** Credentials are security data that provide the Infrastructure agent with the permission to monitor system resources, such as a host or a range of hosts.

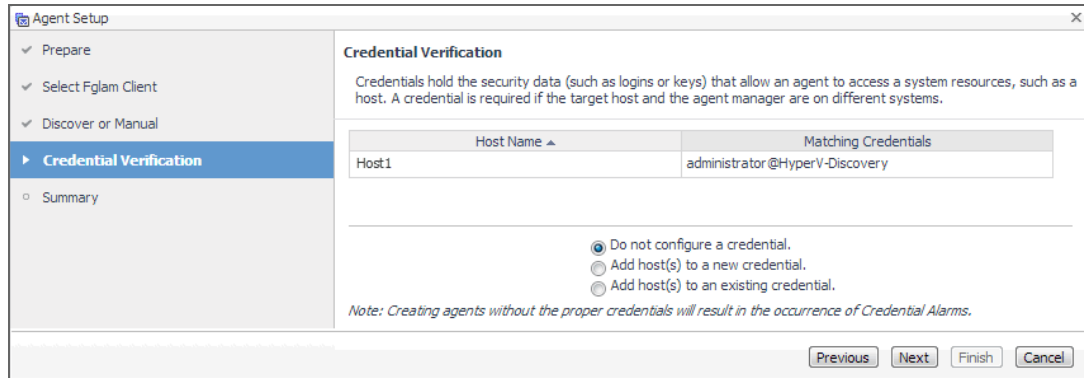

The **Agent Setup** window shows the **Credential Verification** step. The left sidebar has a tree view with **Credential Verification** selected, containing **Summary**. The main area has a title **Credential Verification** and a description: "Credentials hold the security data (such as logins or keys) that allow an agent to access a system resources, such as a host. A credential is required if the target host and the agent manager are on different systems." Below this is a table:

| Host Name | Matching Credentials           |
|-----------|--------------------------------|
| Host1     | administrator@HyperV-Discovery |

Below the table are three radio buttons:

- ☒ Do not configure a credential.
- ☐ Add host(s) to a new credential.
- ☐ Add host(s) to an existing credential.

A note states: "Note: Creating agents without the proper credentials will result in the occurrence of Credential Alarms." At the bottom are buttons: **Previous**, **Next**, **Finish**, and **Cancel**.

## 11 Create a new credential.

- On the **Credential Type** page that appears, select the credential type from the available options.

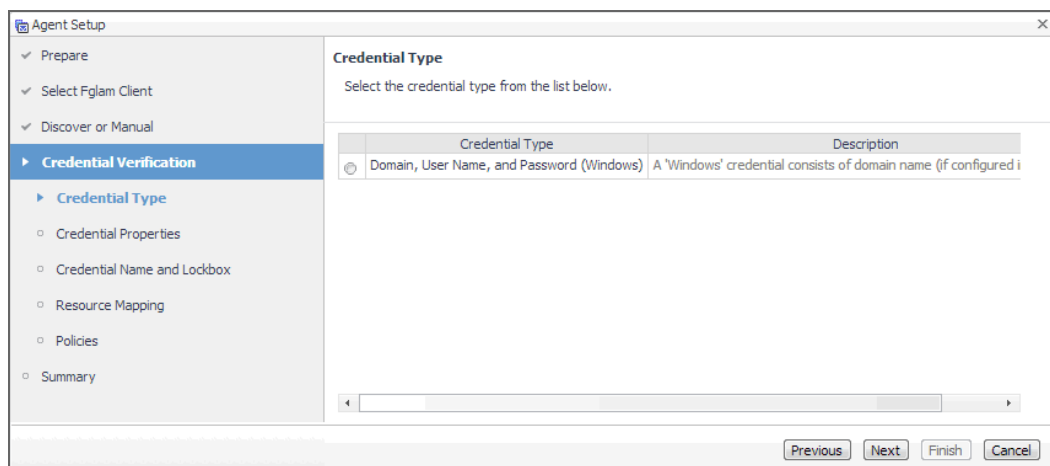

The **Agent Setup** window shows the **Credential Type** step. The left sidebar has a tree view with **Credential Verification** selected, containing **Credential Type**, **Credential Properties**, **Credential Name and Lockbox**, **Resource Mapping**, **Policies**, and **Summary**. The main area has a title **Credential Type** and a description: "Select the credential type from the list below." Below this is a table:

| Credential Type  | Description   |
|--|---|
| <input checked="" type="radio"/> Domain, User Name, and Password (Windows) | A 'Windows' credential consists of domain name (if configured i |

At the bottom are buttons: **Previous**, **Next**, **Finish**, and **Cancel**.

- Click **Next**.

The **Credential Properties** page appears.

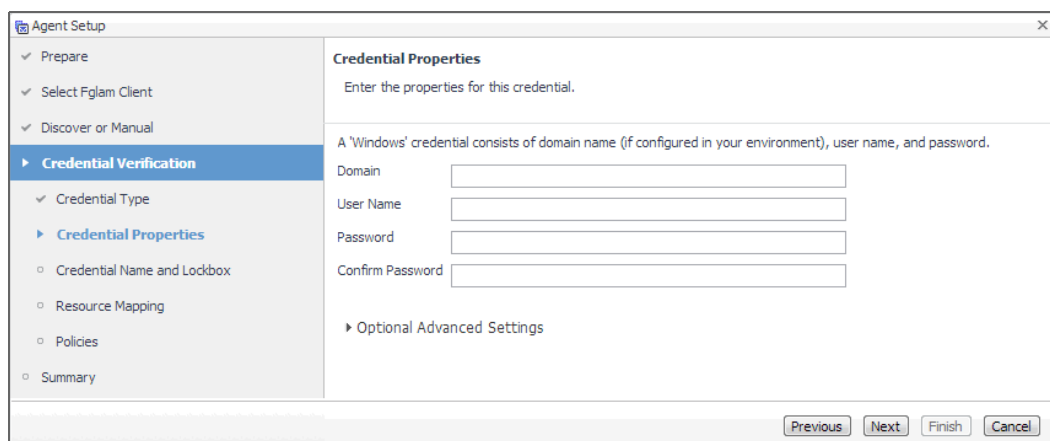

The **Agent Setup** window shows the **Credential Properties** step. The left sidebar has a tree view with **Credential Verification** selected, containing **Credential Type**, **Credential Properties**, **Credential Name and Lockbox**, **Resource Mapping**, **Policies**, and **Summary**. The main area has a title **Credential Properties** and a description: "Enter the properties for this credential." Below this is a text box: "A 'Windows' credential consists of domain name (if configured in your environment), user name, and password." Below the text box are four input fields:

Domain:

User Name:

Password:

Confirm Password:

Below the input fields is a link: **Optional Advanced Settings**. At the bottom are buttons: **Previous**, **Next**, **Finish**, and **Cancel**.

- c On the **Credential Properties** page, type the required properties, and click **Next**.  
The **Credential Name and Lockbox** page appears.

**Agent Setup**

- ✓ Prepare
- ✓ Select Fglam Client
- ✓ Discover or Manual
- ▶ **Credential Verification**
  - ✓ Credential Type
  - ✓ Credential Properties
  - ▶ **Credential Name and Lockbox**
  - Resource Mapping
  - Policies
  - Summary

**Credential Name and Lockbox**

These properties identify the credential on the Management Server.

Please provide a unique name to identify this credential.

viewadministrator

A Lockbox contains a collection of encrypted credentials and the keys used for their encryption and decryption.

|        | Lockbox ▲ | Password Required |
|--------|-----------|-------------------|
| System |           | No                |

*Note: A password will be required for password secured Lockboxes that have not yet been released to the provided Agent Manager.*

Previous Next Finish Cancel

- d On the **Credential Name and Lockbox** page, provide a name to uniquely identify the credential, and select a lockbox in which you want to keep the credential. A lockbox can be used to group credentials for access and/or security. In smaller Foglight installations, using the default **System** lockbox should be sufficient.

**NOTE:** If a lockbox is password protected and is not released to the target Foglight Agent Manager, you can provide the lockbox password on the last page of the wizard.

Click **Next**.

The **Resource Mapping** page appears.

**Agent Setup**

- ✓ Prepare
- ✓ Select Fglam Client
- ✓ Discover or Manual
- ▶ **Credential Verification**
  - ✓ Credential Type
  - ✓ Credential Properties
  - ✓ Credential Name and Lockbox
  - ▶ **Resource Mapping**
  - Policies
  - Summary

**Resource Mapping**

Select the appropriate resource mapping option below.

☒ Provided host names and IP addresses (only)  
☐ All hosts and provided IP addresses

Host Names: Host1

IP Addresses: There Is No Data To Display

Previous Next Finish Cancel

- e On the **Resource Mapping** page, indicate which hosts you want to associate with this credential. Click **Next**.

The **Policies** page appears.

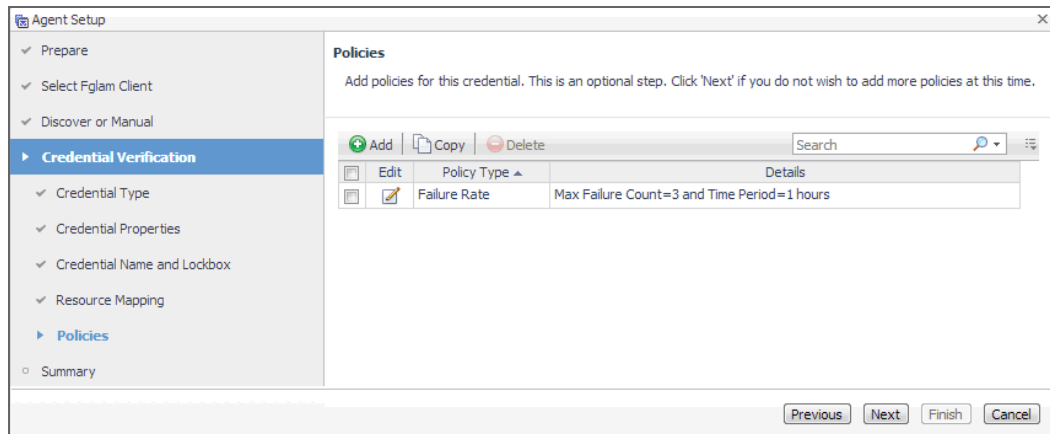

- f Optional—On the **Policies** page, define one or more policies for this credential. A policy defines the number of times a credential can be used, the number of allowed authentication failures, the time range during which the credential is valid, or the length of time the credential data can be cached on the client. For example, you can specify the number of times the credential can be used, or the time period during which it can be used. For complete information about the available credential policies, see the *Administration and Configuration Help*.

Click **Next**.

The **Summary** page appears.

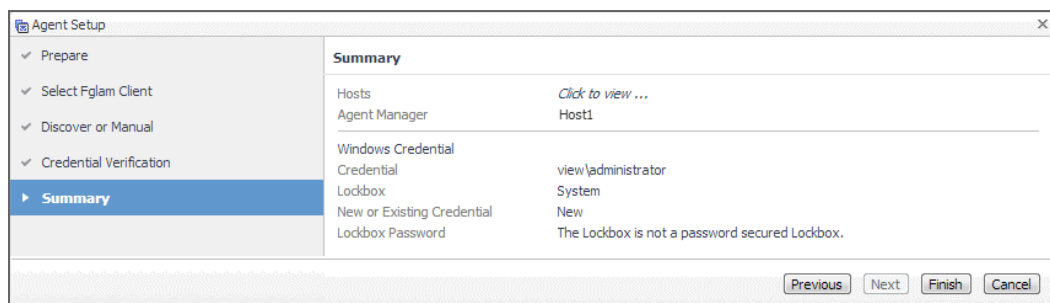

- g Proceed to [Step 13](#).

12 Use an existing credential.

- a On the **Credential** page that appears, select an existing credential to contain this host.

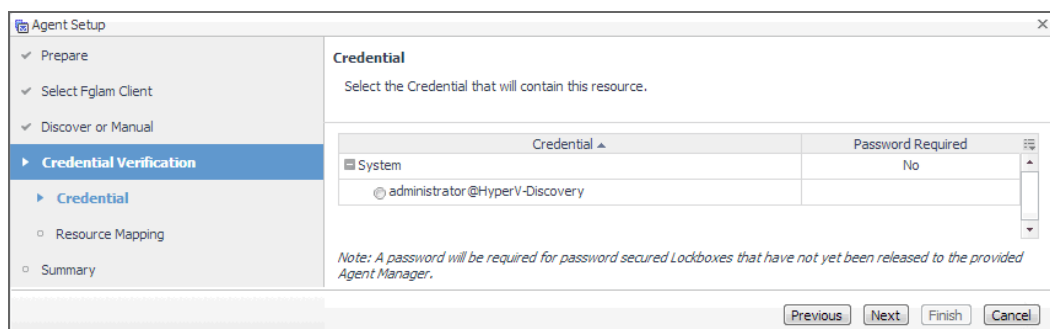

- b Click **Next**.

The **Resource Mapping** page appears.

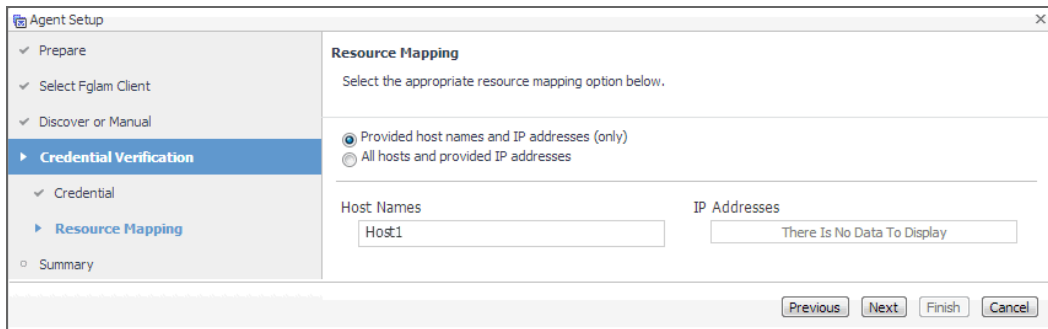

**Agent Setup**

- ✓ Prepare
- ✓ Select Fglam Client
- ✓ Discover or Manual
- ▶ **Credential Verification**
  - ✓ Credential
  - ▶ **Resource Mapping**
  - Summary

**Resource Mapping**

Select the appropriate resource mapping option below.

☒ Provided host names and IP addresses (only)  
☐ All hosts and provided IP addresses

Host Names: 
 IP Addresses:

Previous Next Finish Cancel

- c On the **Resource Mapping** page, indicate which hosts you want to associate with this credential. You can either select the host that you are about to start monitoring, all monitored hosts, or hosts whose name contains a specific text string.

Click **Next**.

The **Summary** page appears.

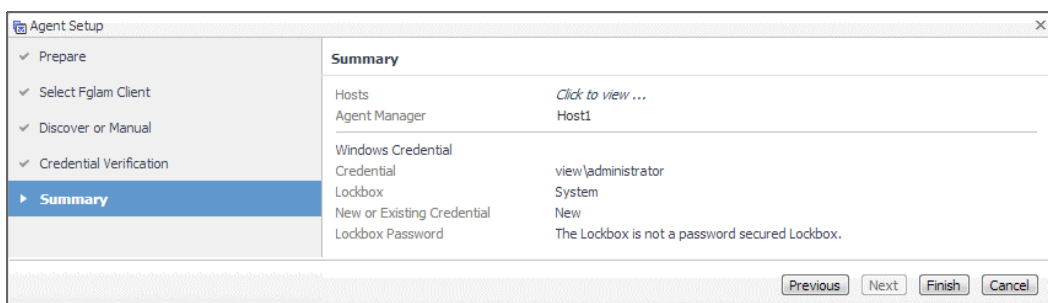

**Agent Setup**

- ✓ Prepare
- ✓ Select Fglam Client
- ✓ Discover or Manual
- ✓ Credential Verification
- ▶ **Summary**

**Summary**

|                            |  |
|----------------------------|--|
| Hosts                      | Click to view ...                              |
| Agent Manager              | Host1  |
| Windows Credential         |  |
| Credential                 | view/administrator                             |
| Lockbox                    | System   |
| New or Existing Credential | New  |
| Lockbox Password           | The Lockbox is not a password secured Lockbox. |

Previous Next Finish Cancel

- d Proceed to [Step 13](#).

- 13 On the **Summary** page that appears, review the information provided about the host and the monitoring agent.
- 14 Click **Finish**.

The new host is added to the Hosts dashboard after a short delay. The monitoring agent is created. If the operation is successful, the **Agent Setup** message box appears. Review the information and close the message box.

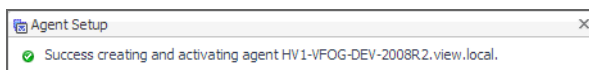

**Agent Setup**

✓ Success creating and activating agent HV1-VFOG-DEV-2008R2.view.local.

The agent instances created to monitor the new host appear on the **Administration** tab, in the **Agents** area.

Close the dialog box. The **Administration** tab dashboard refreshes, showing the newly created Hyper-V Agent in the list.

- 15 If required, reconfigure the agent properties or credentials. For example, you can specify the name of the monitored Hyper-V server or the authentication schema.

When an agent connects to the Management Server, it is provided with sets of properties that it uses to configure its correct running state. Foglight for Hyper-V stores agent properties on the Management Server.

- a Select an agent and click **Edit Properties**.

The **Edit Agent Tab Manager** dialog box appears, showing the Hyper-V Agent properties on the **Agent Properties** tab.

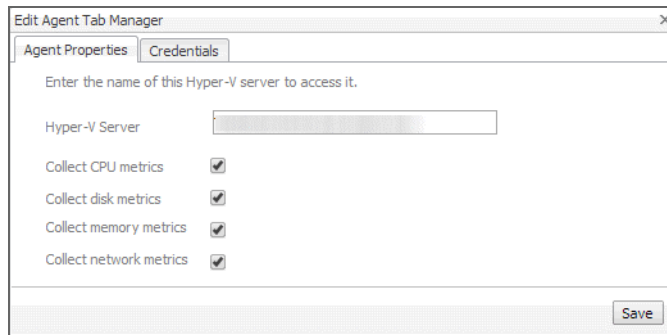

**NOTE:** When multiple agents are selected, you can only edit the properties that are common to all selected agents.

- b Review and edit the agent properties, as required.

For additional information about these properties, see [Setting the Hyper-V Agent Configuration properties](#) on page 23.

- c Open the **Credentials** tab, and review the available credentials.

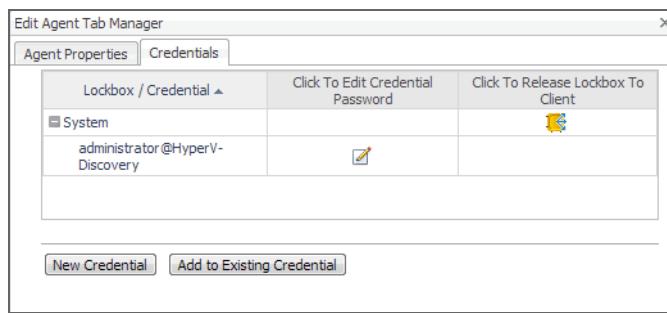

- d If required, you can create a new credential for this agent, or associate it with an existing credential.

- **New credentials.** Click **New Credential** and use the **Create Credential Wizard** that appears to provide the required information. For more details, see [Step 11](#).
- **Existing credentials.** Click **Add to Existing Credential** and use the **Create Credential Wizard** that appears to provide the required information. For more details, see [Step 12](#).

## 16 Activate one or more agents.

On the Agent Management dashboard, select the agents that you want to activate and click **Activate**.

## 17 Start the data collection for one or more agents.

On the Agent Management dashboard, select the agents whose data collection you want to start and click **Start Data Collection**.

## 18 Click **Refresh**.

The **Active** and **Data Collection** columns show green check marks indicating that the agents are active and collecting data.

| <span>➕ Add</span> <span>🔄 Refresh</span> <span>⏻ Activate</span> <span>⏻ Deactivate</span> <span>▶ Start Data Collection</span> <span>⏻ Stop Data Collection</span> <span>✎ Edit Properties</span> <span>🗑 Remove</span> |        |                 |                |                             |        |  |
|---|--------|-----------------|----------------|-----------------------------|--------|--|
|   | Active | Data Collection | Agent Name     | Foglight Agent Manager Host | Alarms |  |
| <input type="checkbox"/> Hyper-V Server   | ✔      | ✔               | MyHyperVAgent1 | Host5                       | 1      |  |
| <input type="checkbox"/> Host1.example.com  | ✔      | ✔               | MyHyperVAgent2 | Host5                       | 1      |  |
| <input type="checkbox"/> Host2.example.com  | ✔      | ✔               | MyHyperVAgent3 | Host5                       |        |  |
| <input type="checkbox"/> Host3.example.com  | ✔      | ✔               | MyHyperVAgent4 | Host5                       |        |  |
| <input type="checkbox"/> Host4.example.com  | ✔      | ✔               |                |                             |        |  |

If the agent unexpectedly fails or stops, this is an indicator of an incorrect configuration. Unknown host names or invalid WinRM configuration can cause the agent to fail. Incorrect configuration causes the agent to stop. If this happens, the agent generates an observation containing a message with more information

about the failure. You can view the message contents in the Data Browser. For example, to find out any messages related to the Hyper-V Agent, in the Data Browser, navigate to **Hyper-V > Hyper-V Agents > <Hyper-V Agent instance> > Messages > History > <message>**. For more information about the Data Browser, see the *Data Model Guide*.

## Configuring agent properties

The Hyper-V, SCVMM, and SOFS Agents collect data from your virtual infrastructure and send it to the Management Server. The agents keep track of resource utilization metrics and alert you when certain pre-defined thresholds are reached.

When an agent connects to Foglight Management Server, it is provided with sets of properties that it uses to configure its correct running state. Each agent is provided with a combination of two types of properties: agent properties and shareable properties.

Default versions of these properties are installed with Foglight® for Hyper-V. However, you can edit the default shareable and agent properties, configure agent properties that apply only to a specific agent instance, and create edited clones of shareable properties that are used by a subset of agents of a certain type.

There are two ways to access the Hyper-V, SCVMM, and SOFS Agent properties:

- On the Hyper-V Environment dashboard, on the **Administration** tab, select an agent instance and click **Edit Properties** (see [Configuring monitoring agents](#) on page 13).

**i** | **NOTE:** This method only allows you to edit the **Configuration** properties, but not the **Data Collection Scheduler** properties.

- On the Agent Status dashboard, select an agent instance and click **Edit Properties**. This method provides access to the full set of Hyper-V Agent properties, and is described in this topic.

For more information about working with agent properties, see the *Administration and Configuration Help*.

### **To modify the Hyper-V/SCVMM/SOFS Agent agent properties using the Agent Status dashboard:**

- 1 Log in to the Foglight browser interface.
- 2 Ensure that the navigation panel is open.  
To open the navigation panel, click the right-facing arrow  on the left.
- 3 Open the Agent Status dashboard and navigate to the agent properties.
  - e On the navigation panel, under **Dashboards**, select **Administration > Agents > Agent Status**.

**i** | **IMPORTANT:** Another way of editing agent properties is through the Agent Properties dashboard. The properties you specify on this dashboard apply to all instances of the selected type. To be certain that you are editing properties for a particular agent instance, without overwriting any properties of other agent instances of the same type, use the Agent Status dashboard instead of the Agent Properties dashboard.

- f On the Agent Status dashboard, select the instance of the Hyper-V, SCVMM, or SOFS Agent whose properties you want to modify, and click **Edit Properties**.
- g Indicate that you want to edit the properties of the agent instance.  
A list of agent properties appears in the display area.

Configuration

Host Name

HV2012R2-1.vfog.local

Collect CPU metrics

☒

Collect disk metrics

☒

Collect memory metrics

☒

Collect network metrics

☒

Enable FSM Integration

☒

Enable Storage Space Direct Collection

☒

Connection Type

WinRM ▾

WinRM port

5985

Use Https

☐

Inventory update request timeout (sec)

10

Connection timeout (sec)

60

WMI request timeout (sec)

10

SAN Duplicate WWN Support - Internal Params - Do not touch unless instructed by support

internal - Support Duplicate Port WWNs

☐

Physical Location Prefix - (3-char string)

Data Collection Scheduler

Collector Config

defaultSchedule

Edit

Clone

Delete

Configuration

SCVMM Host Name

zhuvmvfogctrl.xda.local

Data Collection Scheduler

Collector Config

defaultSchedule ▾

Edit

Clone

Delete

The position of the **Properties** pane depends on the dashboard you used to access agent properties. If you used the Agent Properties dashboard, the Properties pane appears to the right of the **Namespace > Type** pane in the display area. If you used the Agent Status dashboard, the **Properties** pane appears across the display area.

## Setting the Hyper-V Agent Configuration properties

To monitor a desired Hyper-V® server, ensure the Hyper-V Agent's **Configuration** properties are set up as required.

Figure 4. Hyper-V Agent Configuration properties

Configuration

Host Name

HV2012R2-1.vfog.local

Collect CPU metrics

☒

Collect disk metrics

☒

Collect memory metrics

☒

Collect network metrics

☒

Enable FSM Integration

☒

Enable Storage Space Direct Collection

☒

Connection Type

WinRM ▾

WinRM port

5985

Use Https

☐

Inventory update request timeout (sec)

10

Connection timeout (sec)

60

WMI request timeout (sec)

10

**To set the Hyper-V Agent Configuration properties:**

- 1 Locate the Hyper-V Agent's **Configuration** properties.

2 Set the **Configuration** properties as follows:

- **Host Name:** Type the fully qualified host name of the machine on which the monitored Hyper-V Server is running.
- **Collect CPU metrics:** Select this option if you want to collect CPU metrics from the monitored Hyper-V environment.
- **Collect disk metrics:** Select this option if you want to collect disk metrics from the monitored Hyper-V environment.
- **Collect memory metrics:** Select this option if you want to collect memory metrics from the monitored Hyper-V environment.
- **Collect network metrics:** Select this option if you want to collect network metrics from the monitored Hyper-V environment.
- **Enable FSM Integration:** Select this option if you want to enable the integration with Foglight for Storage Management.
- **Enable Storage Space Direct Collection.** Select this option if you want to collect Storage Space Direct (S2D) metrics from the monitored Hyper-V environment.
- **Connection Type.** Specify the connection type. Quest recommends using *WinRM* as the connection type, as *DCOM* will be removed in future release.
- **WinRM port.** Type the port number of WinRM.
- **Use Https.** Select this option if you want to use the HTTPS protocol.
- **Inventory update request timeout (sec):** Type the number of seconds after an inventory collection times out.
- **Connection timeout (sec):** Type the number of seconds after a connection times out.
- **WMI request timeout (sec):** Type the number of seconds after a WMI request times out.

## Setting the SCVMM Agent Configuration properties

To monitor a desired System Center Virtual Machine Manager (SCVMM), ensure the SCVMM Agent's **Configuration** properties are set up as required.

Figure 5. SCVMM Agent Configuration properties

### **To set the SCVMM Agent Configuration properties:**

- 1 Locate the SCVMM Agent's **Configuration** properties.
- 2 In the **Configuration** area, in the **SCVMM Host Name** box, type the name of the machine on which the Virtual Machine Manager is running.

## Setting the SOFS Agent Configuration properties

To monitor a desired SOFS server, ensure the SOFS Agent's **Configuration** properties are set up as required.

Figure 6. SOFS Agent Configuration properties

- Host Name:** A text input field.
- Collect CPU metrics:** Radio buttons for ☒ True and ☐ False.
- Collect disk metrics:** Radio buttons for ☒ True and ☐ False.
- Collect memory metrics:** Radio buttons for ☒ True and ☐ False.
- Collect network metrics:** Radio buttons for ☒ True and ☐ False.
- Enable Storage Space Direct Collection:** Radio buttons for ☒ True and ☐ False.
- Connection Type:** A dropdown menu with 'WinRM' selected.
- WinRM port:** A text input field containing '5985'.
- Use Https:** Radio buttons for ☐ True and ☒ False.
- Update request timeout (sec):** A text input field containing '10'.

**To set the SOFS Agent Configuration properties:**

- 1 Locate the SOFS Agent's **Configuration** properties.
- 2 Set the **Configuration** properties as follows:
  - **Host Name:** Type the fully qualified host name of the machine on which the monitored Hyper-V Server is running.
  - **Collect CPU metrics:** Select this option if you want to collect CPU metrics from the monitored SOFS environment.
  - **Collect disk metrics:** Select this option if you want to collect disk metrics from the monitored SOFS environment.
  - **Collect memory metrics:** Select this option if you want to collect memory metrics from the monitored SOFS environment.
  - **Collect network metrics:** Select this option if you want to collect network metrics from the monitored SOFS environment.
  - **Enable Storage Space Direct Collection.** Select this option if you want to collect Storage Space Direct (S2D) metrics from the monitored Hyper-V environment.
  - **Connection Type.** Specify the connection type. Quest recommends using *WinRM* as the connection type, as *DCOM* will be removed in future release.
  - **WinRM port.** Type the port number of WinRM.
  - **Use Https.** Select this option if you want to use the HTTPS protocol.
  - **Update request timeout (sec):** Type the number of seconds after a collection times out.

## Setting the Hyper-V/SCVMM/SOFS Agent Data Collection Scheduler properties

Use the **Data Collection Scheduler** properties to adjust how frequently the Hyper-V, SCVMM, or SOFS Agent collects data from the monitored server.

Figure 7. Data Collection Scheduler properties

**To set the Data Collection Scheduler properties:**

- 1 Locate the Hyper-V, SCVMM, or SoFS Agent **Data Collection Scheduler** properties.
- 2 Select the collection configuration list that you want to use.

Click **Collection Config**, and from the list that appears, select a collection list.

**i TIP:** The Inventory Collection process does not submit data back to the Management Server, it is used entirely to support the Essential and Resource metric collections.

If you want to clone a list and associate it with the agent instance whose properties you are editing, select it and click **Clone**. When prompted, enter a name for the cloned list. For more information on cloning, see the *Administration and Configuration Help*.

The default **Data Collection** entry appears in the list. This collector is responsible for obtaining Hyper-V metrics from the monitored system.

- 3 Update the selected collection configuration list.
  - a Click the **Edit** button on the right of **Collector Config**.  
A dialog box appears.
  - b Edit the entries in the list, as required.
  - c To edit a value in the table, double-click the table cell, and enter the required value. Each list has the following values:
    - **Collector Name:** Contains the name of the default collector, **Data Collection**.
    - **Default Collection Interval:** Contains the length of the default collection interval.
    - **Time Unit:** Contains the time unit for measuring the default collection interval: *milliseconds, seconds, minutes, hours, or days*.
    - **Fast-Mode Collection Interval:** Contains the length of the collection interval when the agent is running in fast mode.
    - **Fast-Mode Time Unit:** Contains the length of the collection interval when the agent is running in fast mode.
    - **Fast-Mode Max Count:** Contains the maximum count of entries when the agent is running in fast mode.
  - d Save your changes to the list by clicking **Save Changes** in the dialog box.  
The dialog box closes.
- 4 In the display area, click **Save**.

## Reviewing object instances and deleting expired data

Foglight™ collects data from monitored environments and creates a data model in real-time. The resulting topology model consists of nodes where each node is an object instance of a particular object type. Each type of monitoring environment can have a unique set of object types. Foglight for Hyper-V includes a set of topology object types and their definitions. When Foglight collects data from your Hyper-V environment, it builds the topology model that consists of the instances of the object types defined by Foglight for Hyper-V. By default, a monitored environment can result in up to 50,000 object instances being created by a single object type. This value is controlled by the `foglight.limit.instances` registry variable.

Registry variables have a global default value and type-specific scoped values. This means that different object types can have different instance limits.

Explore the **Instances and Limits** view to see the existing Hyper-V object types. To access this view, on the Hyper-V Environment dashboard, open the **Administration** tab, and click **Review Instances and Limits**.

Figure 8. Instances and Limits view

Hyper-V Environment > **Instances and Limits** Thursday, September 22, 2011 7:41 AM - 11:41 AM 4 hours Reports

## Instances and Limits

Edit Registry Variables

| Object Type                      | Instance Limit | Instance Count | Utilized | Status            |
|----------------------------------|----------------|----------------|----------|-------------------|
| NetworkInterface                 | 50,000         | 663            | 1%       | ✓ Normal Severity |
| Host                             | 50,000         | 555            | 1%       | ✓ Normal Severity |
| OperatingSystem                  | 50,000         | 553            | 1%       | ✓ Normal Severity |
| HostStorage                      | 50,000         | 550            | 1%       | ✓ Normal Severity |
| HostCPUs                         | 50,000         | 535            | 1%       | ✓ Normal Severity |
| HostNetwork                      | 50,000         | 527            | 1%       | ✓ Normal Severity |
| Memory                           | 50,000         | 527            | 1%       | ✓ Normal Severity |
| Processor                        | 50,000         | 472            | 1%       | ✓ Normal Severity |
| PhysicalDisk                     | 50,000         | 447            | 1%       | ✓ Normal Severity |
| LogicalDisk                      | 50,000         | 288            | 1%       | ✓ Normal Severity |
| IPAddress                        | 50,000         | 158            | 0%       | ✓ Normal Severity |
| HPVirtualDiskImage               | 50,000         | 67             | 0%       | ✓ Normal Severity |
| HPVirtualMachinePhysicalDisk     | 50,000         | 36             | 0%       | ✓ Normal Severity |
| HPVirtualMachine                 | 50,000         | 33             | 0%       | ✓ Normal Severity |
| HPVirtualMachineHostStorage      | 50,000         | 33             | 0%       | ✓ Normal Severity |
| HPVirtualMachineMemory           | 50,000         | 31             | 0%       | ✓ Normal Severity |
| HPVirtualMachineProcessor        | 50,000         | 28             | 0%       | ✓ Normal Severity |
| HPVirtualMachineSnapshot         | 50,000         | 25             | 0%       | ✓ Normal Severity |
| HPVirtualMachineNetworkInterface | 50,000         | 24             | 0%       | ✓ Normal Severity |
| HPVServerNetworkInterface        | 50,000         | 22             | 0%       | ✓ Normal Severity |
| HPVServerProcessor               | 50,000         | 18             | 0%       | ✓ Normal Severity |

The **Instances and Limits** view displays the list of the existing Hyper-V object types, and for each type it shows the type name, instance limit, instance count, instance limit utilization, and the type status given as the highest severity level associated with an instance of that type. This information can give you insight into the size of your database and whether additional adjustments are required to improve your system performance. For example, if an object type results in a high number of object instances, this may result in performance bottlenecks. To prevent them, check if any of these are updated recently and, if not, delete them from the database, as described below.

To view the list of existing registry variables or to edit them, click **Edit Registry Variable** in the top-left corner. For complete information about registry variables in Foglight, see the *Administration and Configuration Help*.

For reference information about this view, see [Instances and Limits view](#) on page 28.

### To review and delete expired data:

- 1 On the Hyper-V Environment dashboard, open the **Administration** tab.
- 2 On the **Administration** tab, click **Review Expired Data**.

The **Expired Data View and Removal** dialog box appears.

Expired Data View and Removal

Choose Type

- Review Data
- Warn and Delete

Choose Type

Select a type and age --as number of days-- to find expired objects.

☒ HPVirtual Machine  
☐ HPVServer  
☐ HPVCluster  
☐ Host

Minimum days since last updated:

Previous Next Finish Cancel

- 3 In the **Expired Data View and Removal** dialog box, select a category of object type that you want to review, and type the number of days during which the object instances were not updated.

For example, to view the object instances that are not updated in 30 days and are created when monitoring virtual machines, select **HPVirtual Machine**, and in the **Minimum days since last updated** box, type 30.

4 Click **Next**.

The **Expired Data View and Removal** dialog box refreshes, showing the object instances that meet the specified requirements.

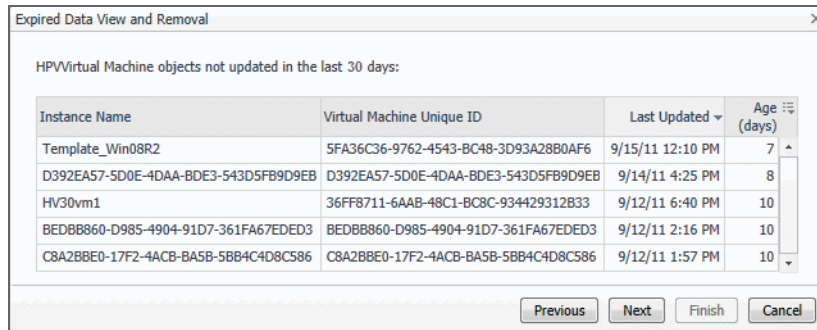

Expired Data View and Removal

HPVirtual Machine objects not updated in the last 30 days:

| Instance Name                        | Virtual Machine Unique ID            | Last Updated     | Age (days) |
|--------------------------------------|--------------------------------------|------------------|------------|
| Template_Win08R2                     | 5FA36C36-9762-4543-BC48-3D93A28B0AF6 | 9/15/11 12:10 PM | 7          |
| D392EA57-5D0E-4DAA-BDE3-543D5FB9D9EB | D392EA57-5D0E-4DAA-BDE3-543D5FB9D9EB | 9/14/11 4:25 PM  | 8          |
| HV30vm1                              | 36FF8711-6AAB-48C1-BC8C-934429312B33 | 9/12/11 6:40 PM  | 10         |
| BEDBB860-D985-4904-91D7-361FA67EDED3 | BEDBB860-D985-4904-91D7-361FA67EDED3 | 9/12/11 2:16 PM  | 10         |
| C8A2BBE0-17F2-4ACB-BA5B-5BB4C4D8C586 | C8A2BBE0-17F2-4ACB-BA5B-5BB4C4D8C586 | 9/12/11 1:57 PM  | 10         |

Previous Next Finish Cancel

5 Observe the results.

- If you want to delete all of the object instances, click **Next**.
- If you want to modify your search, click **Previous**, make your changes, and observe your results again. For example, to show fewer instances, click **Previous**, and increase the time period. When satisfied, click **Next**.
- If you do not want to delete any objects, click **Next**.

The **Expired Data View and Removal** dialog box refreshes.

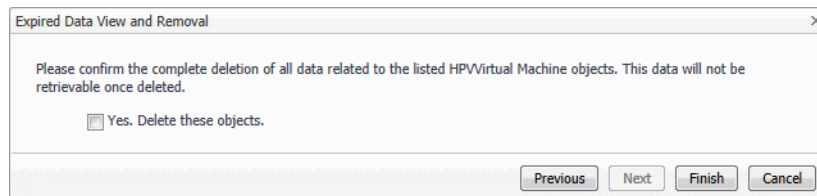

Expired Data View and Removal

Please confirm the complete deletion of all data related to the listed HPVirtual Machine objects. This data will not be retrievable once deleted.

☐ Yes. Delete these objects.

Previous Next Finish Cancel

6 To delete the selected object instances, select the check box.

To keep the selected object instances, ensure the check box is clear.

7 Click **Finish**.

## Instances and Limits view

This view displays the list of the existing Hyper-V object types. This information can give you insight into the size of your database and whether additional adjustments are required to improve your system performance.

Figure 9. Instances and Limits view

Hyper-V Environment > Instances and Limits Thursday, September 22, 2011 7:41 AM - 11:41 AM 4 hours Reports

## Instances and Limits

Edit Registry Variables

| Object Type                       | Instance Limit | Instance Count | Utilized | Status            |
|-----------------------------------|----------------|----------------|----------|-------------------|
| NetworkInterface                  | 50,000         | 663            | 1%       | ✓ Normal Severity |
| Host                              | 50,000         | 555            | 1%       | ✓ Normal Severity |
| OperatingSystem                   | 50,000         | 553            | 1%       | ✓ Normal Severity |
| HostStorage                       | 50,000         | 550            | 1%       | ✓ Normal Severity |
| HostCPUs                          | 50,000         | 535            | 1%       | ✓ Normal Severity |
| HostNetwork                       | 50,000         | 527            | 1%       | ✓ Normal Severity |
| Memory                            | 50,000         | 527            | 1%       | ✓ Normal Severity |
| Processor                         | 50,000         | 472            | 1%       | ✓ Normal Severity |
| PhysicalDisk                      | 50,000         | 447            | 1%       | ✓ Normal Severity |
| LogicalDisk                       | 50,000         | 288            | 1%       | ✓ Normal Severity |
| IPAddress                         | 50,000         | 158            | 0%       | ✓ Normal Severity |
| HPVVirtualDiskImage               | 50,000         | 67             | 0%       | ✓ Normal Severity |
| HPVVirtualMachinePhysicalDisk     | 50,000         | 36             | 0%       | ✓ Normal Severity |
| HPVVirtualMachine                 | 50,000         | 33             | 0%       | ✓ Normal Severity |
| HPVVirtualMachineHostStorage      | 50,000         | 33             | 0%       | ✓ Normal Severity |
| HPVVirtualMachineMemory           | 50,000         | 31             | 0%       | ✓ Normal Severity |
| HPVVirtualMachineProcessor        | 50,000         | 28             | 0%       | ✓ Normal Severity |
| HPVVirtualMachineSnapshot         | 50,000         | 25             | 0%       | ✓ Normal Severity |
| HPVVirtualMachineNetworkInterface | 50,000         | 24             | 0%       | ✓ Normal Severity |
| HPVServerNetworkInterface         | 50,000         | 22             | 0%       | ✓ Normal Severity |
| HPVServerProcessor                | 50,000         | 18             | 0%       | ✓ Normal Severity |

Table 2. Description of the View

- Data displayed**
- **Instance Count.** The current number of object instances of this type.
  - **Instance Limit.** The maximum number of object instances of this type that can be instantiated.
  - **Object Type.** The type of the topology object.
  - **Status.** The current status representing the highest severity level associated with an instance of that type.
  - **Utilized.** The percentage of the object limit instance that is currently utilized.

# Performance monitoring with the Hyper-V Environment dashboard

A typical virtual environment contains a set of physical servers and virtual machines. A physical server can be a part of a cluster, and can have one or more virtual machines associated with it. You can view the overall state of these components on the Hyper-V Environment dashboard.

- [Accessing the Hyper-V Environment dashboard](#)
- [Monitoring tab](#)
- [About frequently asked questions](#)
- [About reports](#)
- [Foglight Chargeback](#)
- [Foglight for Capacity Management](#)
- [Foglight Resource Optimizer for Hyper-V Environments](#)

## Accessing the Hyper-V Environment dashboard

When you navigate to the Hyper-V Environment dashboard for the first time, the **Monitoring** tab appears. This tab provides an overall summary of your virtual environment.

Figure 10. Hyper-V Environment dashboard

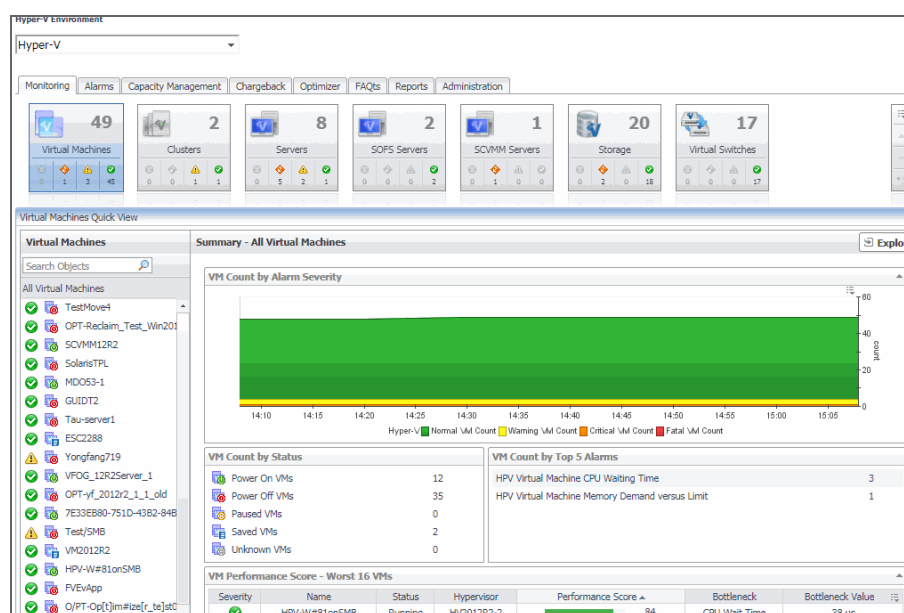

### To access the Hyper-V Environment dashboard:

- 1 Log in to the Foglight browser interface.
- 2 Ensure that the navigation panel is open.  
To open the navigation panel, click the right-facing arrow  on the left.
- 3 On the navigation panel, under **Homes**, click **Hyper-V Environment**.  
The Hyper-V Environment dashboard appears in the display area.

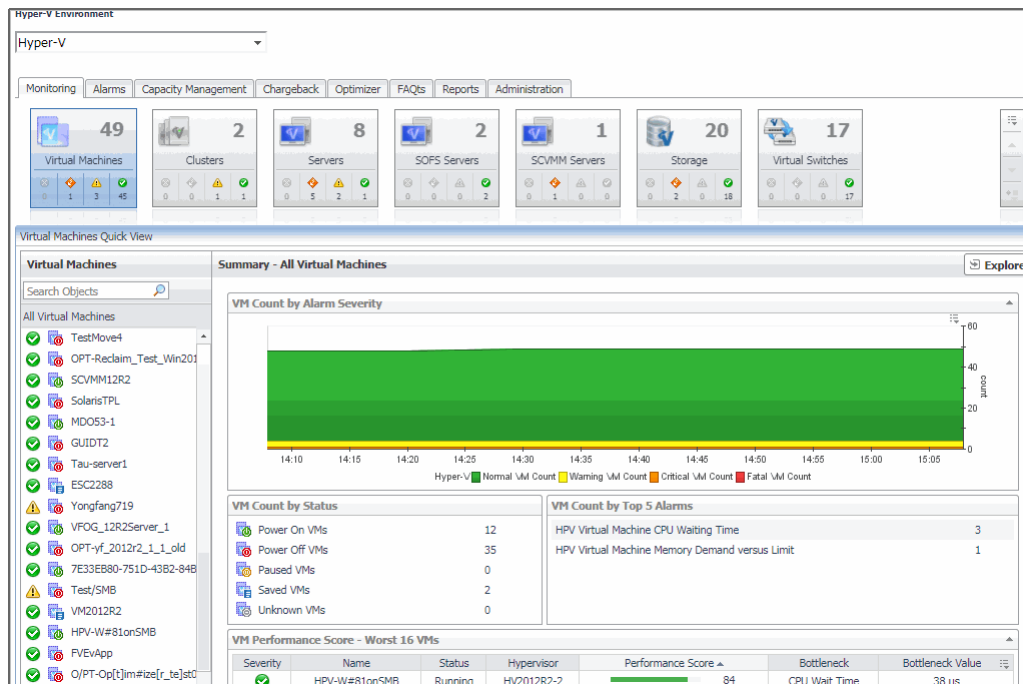

The Hyper-V Environment dashboard shows summary information about the clusters, servers, and virtual machines in your environment, and additional information about each specific component.

- 4 Select the **Clusters**, **Servers**, **Virtual Machines**, **SOFS Servers**, **SCVMM Servers**, **Storage**, or **Virtual Switches** tile from the top left.

## Monitoring tab

The Monitoring tab allows you to select a monitoring object or a group of objects, such as clusters, servers, virtual machines, virtual switches, or volumes, and review the data associated with your selection. For example, selecting all servers identifies the top three consumers of CPU, memory, network, and disk resources and shows the related alarm states. Selecting a specific server shows the CPU, memory, network, and disk usage for the selected server, along with high-level hardware and software configuration.

## Gauge charts

The data of CPU, memory, network, and disk usage are represented using a spinner (also known as rotating wheel) which is divided into four severity levels, including Normal (in green), Warning (in yellow), Critical (in orange), and Fatal (in red).

Figure 11. Rotating wheels shown in monitored server/VM views

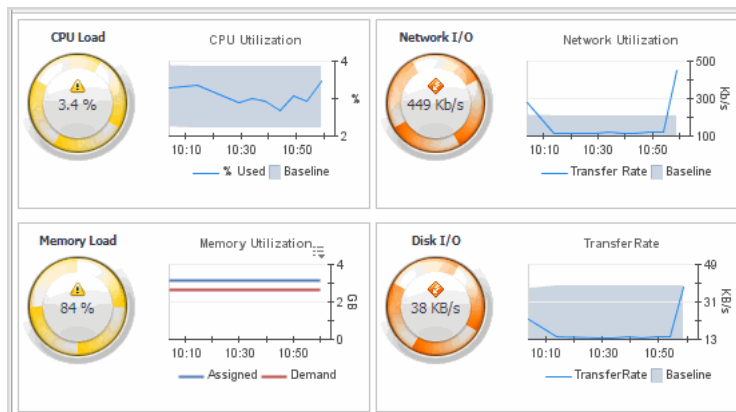

## CPU load spinner

The severity of CPU Load is calculated based on the following formula:  $(utilization \text{ current average} - utilization \text{ period average}) / utilization \text{ period standardDeviation}$ . If this value is:

- Larger than 4: the CPU load spinner will be show in red, which indicates its severity level is Fatal.
- Larger than 3 but less than/equal to 4: the CPU load spinner will be shown in orange, which indicates its severity level is Critical.
- Larger than 2 but less than/equal to 3: the CPU load spinner will be shown in yellow, which indicates its severity level is Warning.
- Less than or equal to 2: the CPU load spinner will be shown in green, which indicates its severity level is Normal.

## Network I/O spinner

The severity of Network I/O is calculated based on the following formula:  $(transferRate \text{ current average} - transferRate \text{ period average}) / transferRate \text{ period standardDeviation}$ . If this value is:

- Larger than 4: the Network I/O spinner will be show in red, which indicates its severity level is Fatal.
- Larger than 3 but less than/equal to 4: the Network I/O spinner will be shown in orange, which indicates its severity level is Critical.
- Larger than 2 but less than/equal to 3: the Network I/O spinner will be shown in yellow, which indicates its severity level is Warning.
- Less than or equal to 2: the Network I/O spinner will be shown in green, which indicates its severity level is Normal.

## Memory Load spinner

The severity of Memory Load is calculated based on the following formula:  $(currentPressure \text{ current average} - currentPressure \text{ period average}) / currentPressure \text{ period standardDeviation}$ . If this value is:

- Larger than 4: the Memory load spinner will be show in red, which indicates its severity level is Fatal.
- Larger than 3 but less than/equal to 4: the Memory load spinner will be shown in orange, which indicates its severity level is Critical.
- Larger than 2 but less than/equal to 3: the Memory load spinner will be shown in yellow, which indicates its severity level is Warning.
- Less than or equal to 2: the Memory load spinner will be shown in green, which indicates its severity level is Normal.

## Disk I/O spinner

The severity of Disk usage is calculated based on the following formula:  $(\text{diskTransferRate current average} - \text{diskTransferRate period average}) / \text{diskTransferRate period standardDeviation}$ . If this value is:

- Larger than 4: the Disk usage spinner will be shown in red, which indicates its severity level is Fatal.
- Larger than 3 but less than/equal to 4: the Disk usage spinner will be shown in orange, which indicates its severity level is Critical.
- Larger than 2 but less than/equal to 3: the Disk usage spinner will be shown in yellow, which indicates its severity level is Warning.
- Less than or equal to 2: the Disk usage spinner will be shown in green, which indicates its severity level is Normal.

## Virtual Environment view

This view appears in the upper part of the **Monitoring** tab, just above the [Quick-View](#). It displays a high-level overview of the selected virtual environment. The view has a tile for each type of object in your virtual infrastructure: **Clusters**, **Servers**, **SCVMM Servers**, **SOFS Servers**, **Virtual Machines**, **Storage**, and **Virtual Switches**.

Figure 12. Virtual Environment view

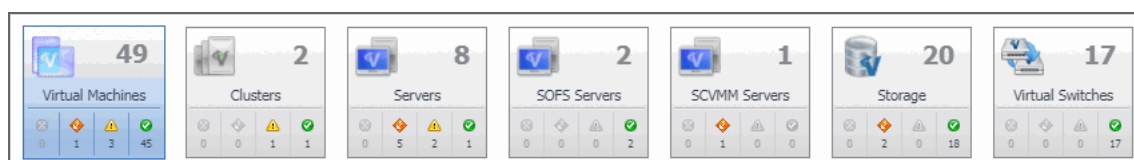

Each tile shows how many of the corresponding object instances there are in your virtual infrastructure, as well as the count of objects of that type in each of the alarm states (Normal, Warning, Critical, Fatal). For example, the following image shows four physical servers: none in the Fatal, Critical or Warning states, and four in the Normal state.

Figure 13. Configuring tiles in the Virtual Environment view

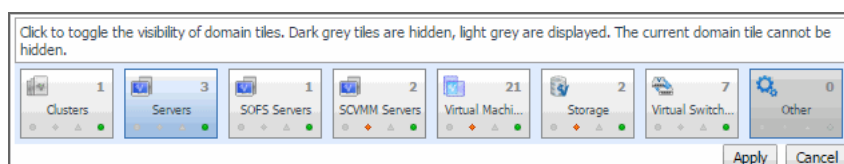

You can move the tiles by dragging and dropping until you achieve the desired layout.

### To hide one or more tiles:

- 1 On the tool bar on the right, click Edit .
- 2 In the dwell that appears, click a tile that you want to hide and click **Apply**.

The selected tile is hidden in the Virtual Environment view.

Clicking the object type icon, the object type name, or the object count, shows summary information for that object type in the [Quick-View](#). Clicking an alarm state (for example, Warning) on a tile displays summary information in the [Quick-View](#) for the objects of that type that are in the selected alarm state. If an alarm state has a count of zero, then you can not drill down on the alarm state.

This view contains the following tiles:

- [Clusters](#)
- [Servers](#)
- [SOFS Servers](#)
- [SCVMM Servers](#)
- [Virtual Machines](#)
- [Storage](#)
- [Virtual Switches](#)

**Table 3. Clusters**

|                         |   |
|-------------------------|---|
| <b>Description</b>      | Shows the number of clusters in your environment and total alarm counts associated with those clusters.   |
| <b>Data displayed</b>   | <ul style="list-style-type: none"> <li>• <b>Alarm counts.</b> The total counts of alarms associated with the clusters, broken down by alarm types (Normal, Warning, Critical, Fatal).</li> <li>• <b>Cluster count.</b> The number of clusters in your environment.</li> </ul>   |
| <b>Where to go next</b> | Drill down on: <ul style="list-style-type: none"> <li>• <b>Alarm counts.</b> Lists the clusters associated with the alarms in the <a href="#">Clusters view</a>, appearing in the <a href="#">Quick-View</a>.</li> <li>• <b>Clusters.</b> Displays cluster-related combination of views in the <a href="#">Quick-View</a>.</li> </ul> |

**Table 4. Servers**

|                         |  |
|-------------------------|--|
| <b>Description</b>      | Shows the number of servers in your environment and total alarm counts associated with those servers.  |
| <b>Data displayed</b>   | <ul style="list-style-type: none"> <li>• <b>Alarm counts.</b> The total counts of alarms associated with the physical servers, broken down by alarm types (Normal, Warning, Critical, Fatal).</li> <li>• <b>Server count.</b> The number of physical servers in your virtual environment.</li> </ul>                               |
| <b>Where to go next</b> | Drill down on: <ul style="list-style-type: none"> <li>• <b>Alarm counts.</b> Lists the servers associated with the alarms in the <a href="#">Servers view</a>, appearing in the <a href="#">Quick-View</a>.</li> <li>• <b>Servers.</b> Displays servers-related combination of views in the <a href="#">Quick-View</a>.</li> </ul> |

**Table 5. SCVMM Servers**

|                         |   |
|-------------------------|---|
| <b>Description</b>      | Shows the number of SCVMM servers in your environment and total alarm counts associated with those servers.   |
| <b>Data displayed</b>   | <ul style="list-style-type: none"> <li>• <b>Alarm counts.</b> The total counts of alarms associated with the SCVMM servers, broken down by alarm types (Normal, Warning, Critical, Fatal).</li> <li>• <b>Server count.</b> The number of SCVMM servers in your virtual environment.</li> </ul>  |
| <b>Where to go next</b> | Drill down on: <ul style="list-style-type: none"> <li>• <b>Alarm counts.</b> Lists the SCVMM servers associated with the alarms in the <a href="#">SCVMM Servers view</a>, appearing in the <a href="#">Quick-View</a>.</li> <li>• <b>Servers.</b> Displays SCVMM server-related combination of views in the <a href="#">Quick-View</a>.</li> </ul> |

**Table 6. Virtual Machines**

|                       |  |
|-----------------------|--|
| <b>Description</b>    | Shows the number of virtual machines in your environment and a list of virtual machines with worst performance score.  |
| <b>Data displayed</b> | <ul style="list-style-type: none"> <li>• <b>VM Count by Alarm Severity.</b> The total counts of alarms associated with the virtual machines, broken down by alarm types (Normal, Warning, Critical, Fatal).</li> </ul> |

**Table 6. Virtual Machines**

|                         |   |
|-------------------------|---|
|                         | <ul style="list-style-type: none"> <li>• <b>VM Count by Status.</b> The number of VMs associated with the virtual machines, broken down by VM status (Power On, Power Off, Paused, Saved, Unknown).</li> <li>• <b>VM Count by Top 5 Alarms.</b> The number of VMs that have top 5 alarms.</li> <li>• <b>VM Performance Score - Worst 16 VMs.</b> The list of VMs which have the worst performance score.</li> </ul>   |
| <b>Where to go next</b> | <p>Drill down on:</p> <ul style="list-style-type: none"> <li>• <b>VM Count by Alarm Severity.</b> Lists the virtual machines associated with the alarms in the <a href="#">Virtual Machines view</a>, appearing in the <a href="#">Quick-View</a>.</li> <li>• <b>VM Count by Status.</b> Displays virtual machines views in the <a href="#">Quick-View</a>.</li> <li>• <b>VM Count by Top 5 Alarms.</b> Displays the alarms in the <a href="#">Alarms view</a>, appearing in the <a href="#">Quick-View</a>.</li> <li>• <b>VM Performance Score - Worst 16 VMs.</b> Displays the <a href="#">Hyper-V Explorer Summary</a>.</li> </ul> |

**Table 7. Storage**

|                         |  |
|-------------------------|--|
| <b>Description</b>      | Shows the number of virtual volumes in your environment and total alarm counts associated with them.   |
| <b>Data displayed</b>   | <ul style="list-style-type: none"> <li>• <b>Alarm counts.</b> The total counts of alarms associated with the virtual volumes, broken down by alarm types (Normal, Warning, Critical, Fatal).</li> <li>• <b>Server count.</b> The number of virtual volumes in your environment.</li> </ul>   |
| <b>Where to go next</b> | <p>Drill down on:</p> <ul style="list-style-type: none"> <li>• <b>Alarm counts.</b> Lists the virtual volumes associated with the alarms in the <a href="#">Storage view</a>, appearing in the <a href="#">Quick-View</a>.</li> <li>• <b>Virtual Machines.</b> Displays virtual volume views in the <a href="#">Quick-View</a>.</li> </ul> |

**Table 8. Virtual Switches**

|                         |  |
|-------------------------|--|
| <b>Description</b>      | Shows the number of virtual switches in your environment and total alarm counts associated with them.  |
| <b>Data displayed</b>   | <ul style="list-style-type: none"> <li>• <b>Alarm counts.</b> The total counts of alarms associated with the virtual switch, broken down by alarm types (Normal, Warning, Critical, Fatal).</li> <li>• <b>Server count.</b> The number of virtual switches in your environment.</li> </ul>   |
| <b>Where to go next</b> | <p>Drill down on:</p> <ul style="list-style-type: none"> <li>• <b>Alarm counts.</b> Lists the virtual switches associated with the alarms in the <a href="#">Virtual Switches view</a>, appearing in the <a href="#">Quick-View</a>.</li> <li>• <b>Virtual Machines.</b> Displays virtual switch views in the <a href="#">Quick-View</a>.</li> </ul> |

**Table 9. SOFS Servers**

|                         |   |
|-------------------------|---|
| <b>Description</b>      | Shows the number of Scale-Out File Server (SOFS) in your environment and total alarm counts associated with them.   |
| <b>Data displayed</b>   | <ul style="list-style-type: none"> <li>• <b>Alarm counts.</b> The total counts of alarms associated with the SOFS servers, broken down by alarm types (Normal, Warning, Critical, Fatal).</li> <li>• <b>Server count.</b> The number of SOFS servers in your environment.</li> </ul>  |
| <b>Where to go next</b> | <p>Drill down on:</p> <ul style="list-style-type: none"> <li>• <b>Alarm counts.</b> Lists the SOFS servers associated with the alarms in the <a href="#">SOFS Servers view</a>, appearing in the <a href="#">Quick-View</a>.</li> <li>• <b>Servers.</b> Displays servers-related combination of views in the <a href="#">Quick-View</a>.</li> </ul> |

# Quick-View

The **Quick-View** is a container view. It contains a combination of server or virtual machine views, depending on your selection in the pane on the left. It appears in the lower part of the Hyper-V Environment dashboard, just below the [Virtual Environment view](#).

Figure 14. Quick-View

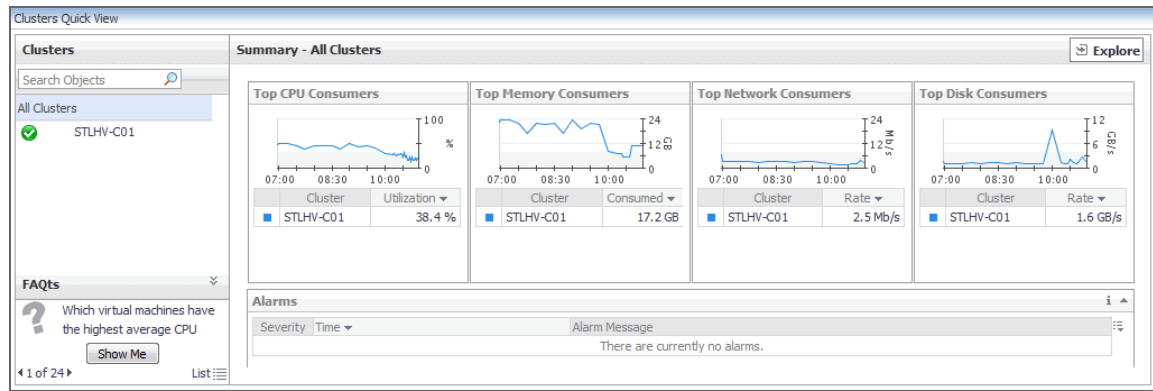

# Alarms view

This view displays a list of alarms generated against the objects or group of objects selected in the [Quick-View](#). Use this view to quickly identify any potential problems related to a specific object.

Figure 15. Alarms view

| Alarms   |                  |                             |  |
|----------|------------------|-----------------------------|--|
| Severity | Time             | Alarm Message               |  |
|          | 12/13/11 3:50 PM | CPU Utilization null%. null |  |

Table 10. Description of the View

- Data displayed
- **Alarm Message.** An explanation about why the alarm occurred.
  - **Severity.** The alarm severity icon: Warning, Critical, or Fatal.
  - **Time.** The time when the alarm was generated.

Table 10. Description of the View

Where to go next Drill down on:

- **Alarm Message, Severity, or Time.** Displays the **Alarm** dialog box, showing additional information about the alarm. For more information about alarms in Foglight, see the *Foglight User Help*.

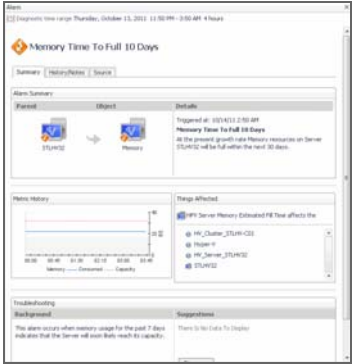

# Cluster monitoring

A cluster object is a group of Hyper-V servers that share common storage resources and network configurations.

To review data collected about a specific cluster or all clusters, make your selection in the [Quick-View](#).

- [Clusters view](#)
- [Summary - All Clusters view](#)
- [Cluster Summary view](#)

## Clusters view

The **Clusters** view is a tree view. It lists the clusters that exist in your environment and shows their state.

This view appears in the [Quick-View](#) on the left when you select the **Clusters** tile in the [Virtual Environment view](#).

Figure 16. Clusters view

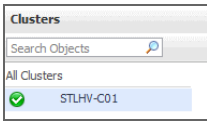

Selecting the **All Clusters** node displays overall resource utilization for all clusters in your integrated system and the elements that consume the highest amount of system resources in the **Cluster Summary (All Clusters)** view on the right. Similarly, selecting a cluster node shows cluster-specific metrics in the **Cluster Summary** view on the right.

Table 11. Description of the View

- Data displayed**
- **Alarm severity.** The state of the most recent alarm raised against the associated the cluster.
  - **All Clusters.** A parent node for the cluster object instances that appear in this view.
  - **Cluster.** The cluster name.

Where to go next Drill down on:

Table 11. Description of the View

- **All Clusters.** Shows the [Summary - All Clusters](#) view in the [Quick-View](#).
- **Cluster.** Shows the [Cluster Summary](#) view in the [Quick-View](#).

## Summary - All Clusters view

The **Summary - All Clusters** view displays overall resource utilization information for a group of clusters, and shows the elements that consume the highest amount of system resources.

This view appears in the [Quick-View](#) on the left when you select **All Clusters** in the [Clusters](#) view.

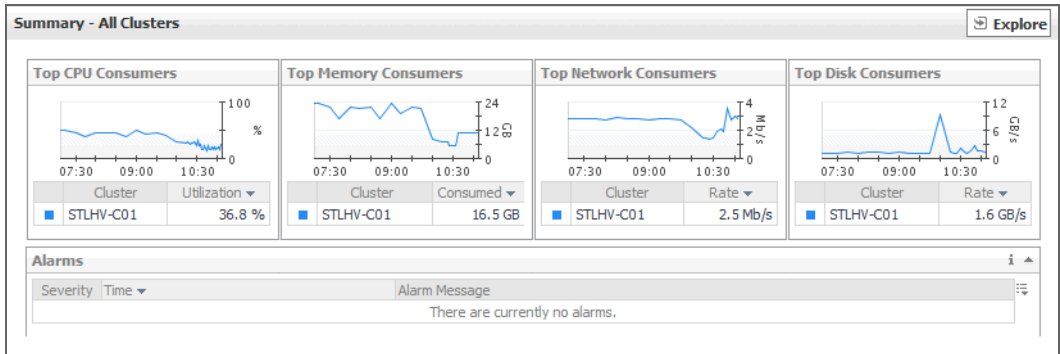

This view is made up of the following embedded views:

- [Alarms](#)
- [Top CPU Consumers](#)
- [Top Disk Consumers](#)
- [Top Memory Consumers](#)
- [Top Network Consumers](#)

Table 12. Alarms

|                         |  |
|-------------------------|--|
| <b>Description</b>      | Lists the alarms generated against the monitored system.   |
| <b>Data displayed</b>   | <ul style="list-style-type: none"><li>• <b>Alarm Message.</b> An explanation about why the alarm occurred.</li><li>• <b>Severity.</b> Indicates the alarm severity: Warning, Critical, or Fatal.</li><li>• <b>Time.</b> The time at which the alarm was generated.</li></ul> |
| <b>Where to go next</b> | Drill down on: <ul style="list-style-type: none"><li>• <b>Alarm Message.</b> Links to the <a href="#">Cluster Summary</a> view.</li></ul>  |

Table 12. Alarms

- **Severity.** Displays the **Alarm** dialog box, showing additional information about the alarm. For more information about alarms in Foglight, see the *Foglight User Help*.

Figure 17. Alarm dialog box

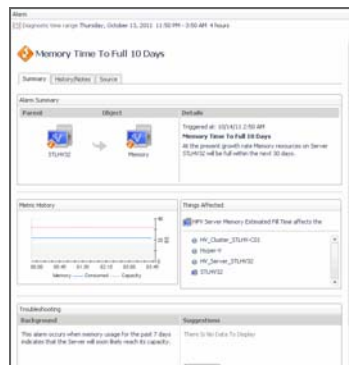

- **Time.** Links to the [Cluster Summary](#) view.

Table 13. Top CPU Consumers

|                         |  |
|-------------------------|--|
| <b>Description</b>      | Shows the top three clusters with the highest average CPU utilization.   |
| <b>Data displayed</b>   | <ul style="list-style-type: none"> <li>• <b>Clusters.</b> The name of the clusters that are the top three CPU utilization.</li> <li>• <b>CPU Utilization.</b> The total percentage of CPU utilization the top three CPU consumers spend on executing system code and user programs, during the selected time range.</li> </ul> |
| <b>Where to go next</b> | Drill down on: <ul style="list-style-type: none"> <li>• <b>Clusters.</b> For more information, see <a href="#">Hyper-V Explorer Summary</a> tab on page 113.</li> <li>• <b>CPU Utilization</b> (in the graph). Displays the <b>Top Clusters - CPU Utilization</b> dialog box.</li> </ul>                                       |

Figure 18. Top Clusters - CPU Utilization dialog box

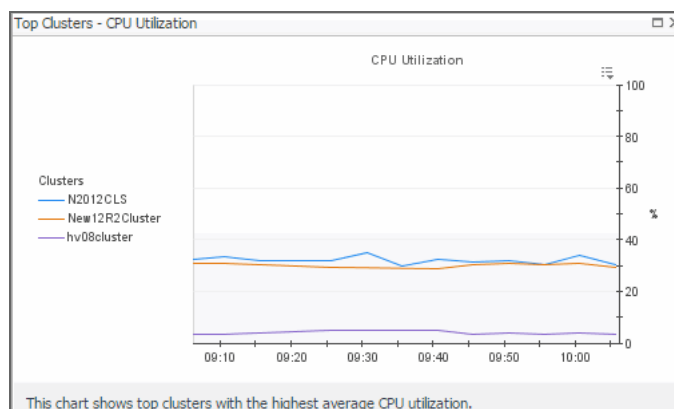

Table 14. Top Disk Consumers

|                         |  |
|-------------------------|--|
| <b>Description</b>      | Shows the top three clusters with the highest average disk utilization.  |
| <b>Data displayed</b>   | <ul style="list-style-type: none"> <li>• <b>Clusters.</b> The name of the clusters that are the top three disk utilization.</li> <li>• <b>Disk Transfer Rate.</b> The rate at which the top three disk consumers read or write data to the disk during the selected time range.</li> </ul> |
| <b>Where to go next</b> | Drill down on:   |

Table 14. Top Disk Consumers

- **Clusters.** For more information, see [Hyper-V Explorer Summary tab](#) on page 113.
- **Disk Transfer Rate** (in the graph). Displays the **Top Clusters - Disk Transfer Rate** dialog box.

Figure 19. Top Clusters - Disk Transfer Rate dialog box

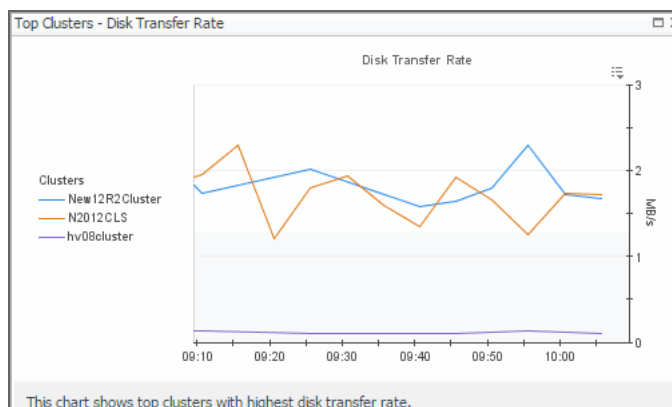

Table 15. Top Memory Consumers

- Description** Shows the top three clusters with the highest average memory utilization.
- Data displayed**
- **Clusters.** The name of the cluster that are the top three memory consumers.
  - **Memory Consumed.** The amount of memory the top three memory consumers use during the selected time range.
- Where to go next** Drill down on:
- **Clusters.** For more information, see [Hyper-V Explorer Summary tab](#) on page 113.
  - **Memory Consumed.** Displays the **Top Clusters - Memory Consumed** dialog box.

Figure 20. Top Clusters - Memory Consumed dialog box

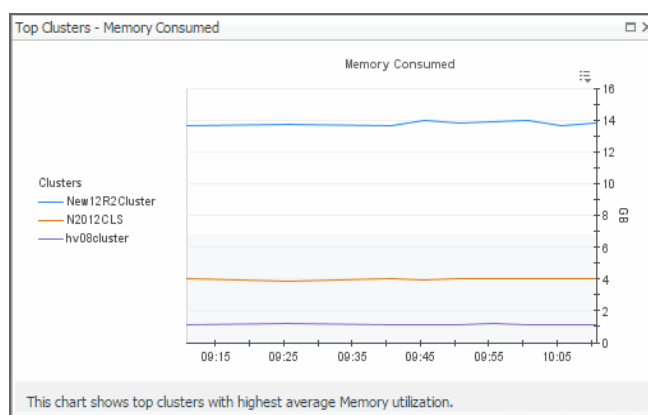

Table 16. Top Network Consumers

- Description** Shows the top three clusters that are consuming most network bandwidth.
- Data displayed**
- **Clusters.** The name of the cluster that are the top three network consumers.
  - **Network Transfer Rate.** The rate at which the top three network consumers transfer data to or from the network during the selected time range.
- Where to go next** Drill down on:

**Table 16. Top Network Consumers**

- **Clusters** (in the table). For more information, see [Hyper-V Explorer Summary tab](#) on page 113.
- **Network Transfer Rate**. Displays the **Top Clusters - Network Transfer Rate** dialog box.

**Figure 21. Top Clusters - Network Transfer Rate dialog box**

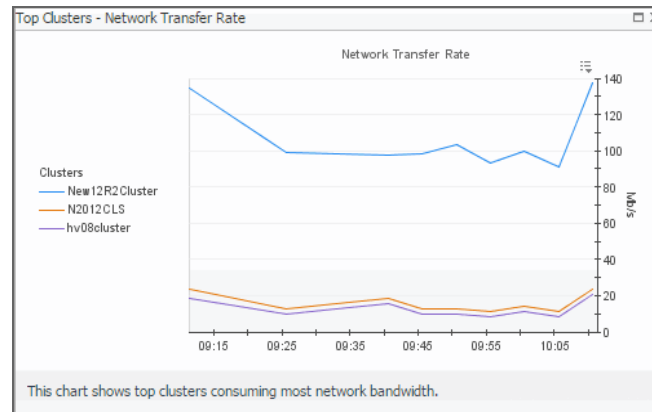

## Cluster Summary view

The **Cluster Summary** view shows the overall resource utilization and the amounts of system resource consumption for a server cluster.

This view appears in the [Quick-View](#) on the left when you select a cluster in the [Clusters view](#).

**Figure 22. Cluster Summary view**

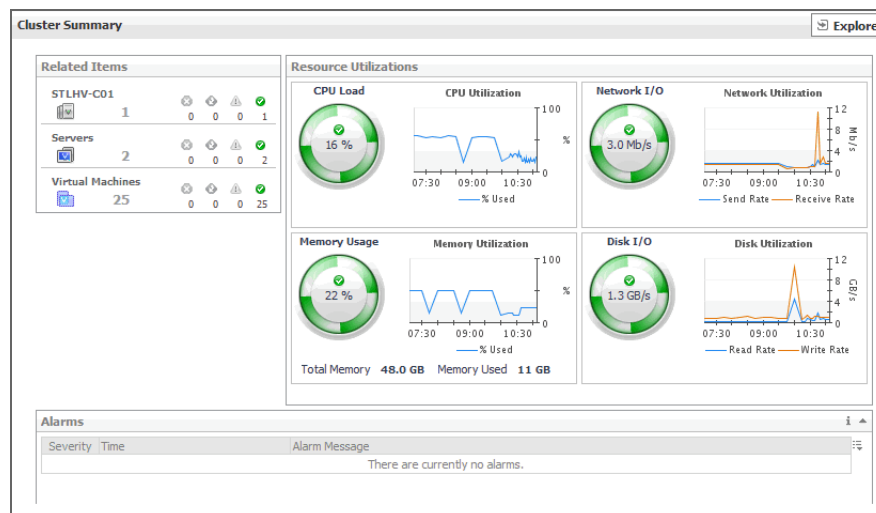

This view is made up of the following embedded views:

- [Alarms](#)
- [Related Items](#)
- [Resource Utilizations](#)

**Table 17. Alarms**

|                         |  |
|-------------------------|--|
| <b>Description</b>      | Lists the alarms generated against the selected cluster.   |
| <b>Data displayed</b>   | <ul style="list-style-type: none"> <li>• <b>Alarm Message.</b> An explanation about why the alarm occurred.</li> <li>• <b>Severity.</b> Indicates the alarm severity: Warning, Critical, or Fatal.</li> <li>• <b>Time.</b> The time at which the alarm was generated.</li> </ul>           |
| <b>Where to go next</b> | <p>Drill down on:</p> <ul style="list-style-type: none"> <li>• <b>Alarm Message, Severity, or Time.</b> Displays the <b>Alarm</b> dialog box, showing additional information about the alarm. For more information about alarms in Foglight, see the <i>Foglight User Help</i>.</li> </ul> |

**Figure 23. Alarm dialog box**

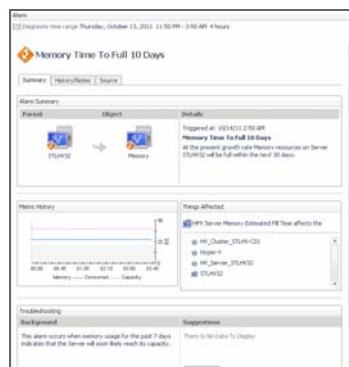

**Table 18. Related Items**

|                         |   |
|-------------------------|---|
| <b>Description</b>      | Shows the numbers and states of the cluster, servers, and virtual machines, all related to the selected cluster.  |
| <b>Data displayed</b>   | <ul style="list-style-type: none"> <li>• <b>Cluster.</b> The name of the selected cluster, followed by the counts of all alarms associated with the cluster, broken down by the alarm state (Normal, Warning, Critical, Fatal).</li> <li>• <b>Server.</b> The number of servers that belong to the selected cluster, followed by the counts of all alarms associated with those servers, broken down by the alarm state (Normal, Warning, Critical, Fatal).</li> <li>• <b>Virtual machines.</b> The number of the virtual machines that are running on the physical servers that belong to the selected cluster, followed by the counts of all alarms generated against those virtual machines, broken down by the alarm state (Normal, Warning, Critical, Fatal).</li> </ul> |
| <b>Where to go next</b> | <p>Drill down on:</p> <ul style="list-style-type: none"> <li>• <b>Alarm count.</b> Displays a dwell that shows the objects against which alarms are generated.</li> </ul>   |

**Figure 24. Object alarms dwell**

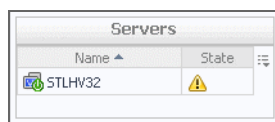

**Table 18. Related Items**

- **Alarm count or Cluster.** Displays the **Clusters** dwell, showing the name and state of the selected cluster.

**Figure 25. Clusters dwell**

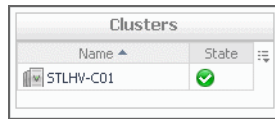

- **Server.** Displays the **Servers** dwell, showing the names and states of the servers that belong to the selected cluster.

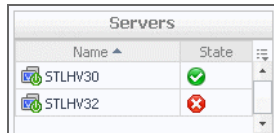

- **Virtual Machines.** Displays the **Virtual Machines** dwell, showing the names and states of the virtual machines that are running on the physical servers that belong to the selected cluster.

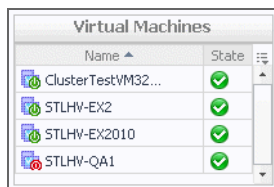

**Table 19. Resource Utilizations**

|                       |  |
|-----------------------|--|
| <b>Description</b>    | Shows the resource consumption for the selected cluster, broken down into four simple views.   |
| <b>Data displayed</b> | <ul style="list-style-type: none"> <li>• <b>CPU Load.</b> The current percentage of the CPU load, used by the servers that belong to the selected cluster to execute system code and user programs, based on the combined CPU capacity.</li> <li>• <b>CPU Utilization, % Used.</b> The percentage of the CPU utilization used by the servers that belong to the selected cluster to execute system code and user programs, during the selected time period.</li> <li>• <b>Disk I/O.</b> The current disk I/O rate for all servers that belong to the selected cluster.</li> <li>• <b>Disk Utilization, Read Rate.</b> The rate at which all servers that belong to the cluster read data from the disk, during the selected time period.</li> <li>• <b>Disk Utilization, Write Rate.</b> The rate at which data is written to the disks of all servers that belong to the cluster, during the selected time period.</li> <li>• <b>Memory Usage.</b> The current percentage of the average memory usage by all servers that belong to the selected cluster, based on the total memory capacity.</li> <li>• <b>Memory Utilization, % Used.</b> The percentage of the available memory that is used by all servers that belong to the cluster during the selected time period.</li> <li>• <b>Network I/O.</b> The current rate at which data is transferred from all servers that belong to the selected cluster to and from the network.</li> <li>• <b>Network Utilization, Receive Rate.</b> The rate at which all servers that belong to the selected cluster receive data from the network, during the selected time period.</li> <li>• <b>Network Utilization, Send Rate.</b> The rate at which data is transferred from all servers that belong to the selected cluster to the network, during the selected time period.</li> </ul> |

**Table 19. Resource Utilizations**

**Where to go next** Drill down on:

- **CPU Load** spinner. Displays the **CPU Load** dialog box.

**Figure 26. CPU Load dialog box**

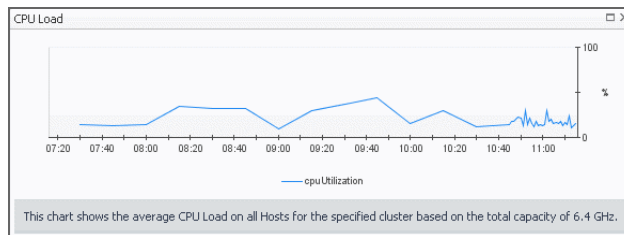

- **CPU Utilization** graph. Displays the **CPU Utilization** dialog box.

**Figure 27. CPU Utilization dialog box**

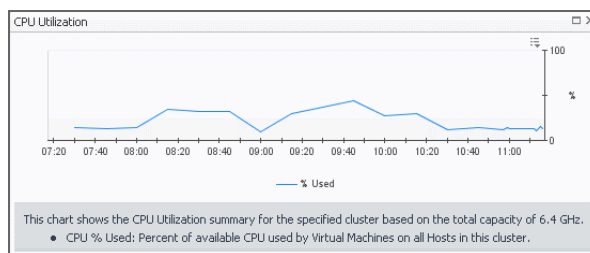

- **Disk I/O** spinner. Displays the **Disk I/O** dialog box.

**Figure 28. Disk I/O dialog box**

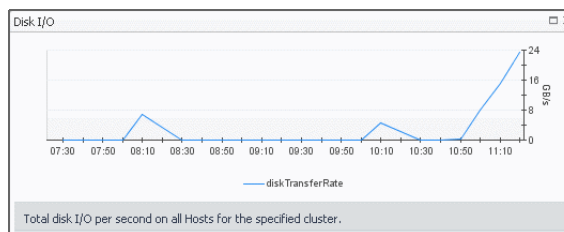

- **Disk Utilization** graph. Displays the **Disk Utilization** dialog box.

**Figure 29. Disk Utilization dialog box**

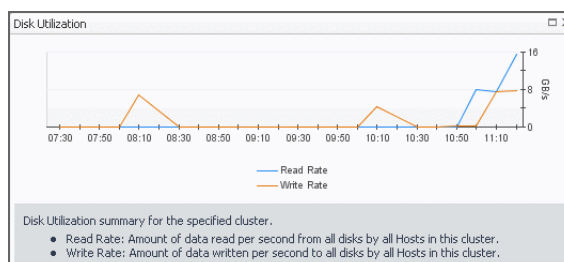

**Table 19. Resource Utilizations**

- **Memory Usage** spinner. Displays the **Memory Usage** dialog box.

**Figure 30. Memory Usage dialog box**

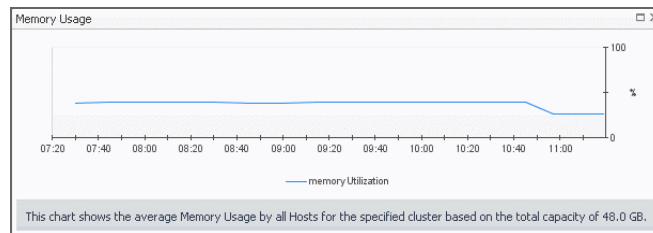

- **Memory Utilization** graph. Displays the **Memory Utilization** dialog box.

**Figure 31. Memory Utilization dialog box**

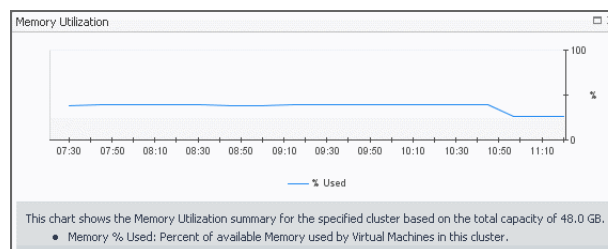

- **Network I/O** spinner. Displays the **Network I/O** dialog box.

**Figure 32. Network I/O dialog box**

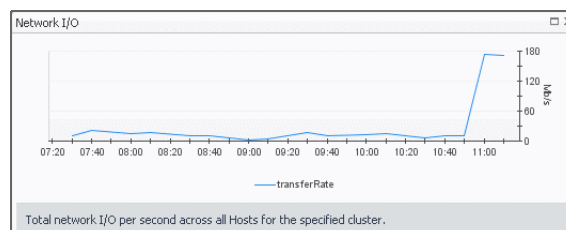

- **Network Utilization** graph. Displays the **Network Utilization** dialog box.

**Figure 33. Network Utilization dialog box**

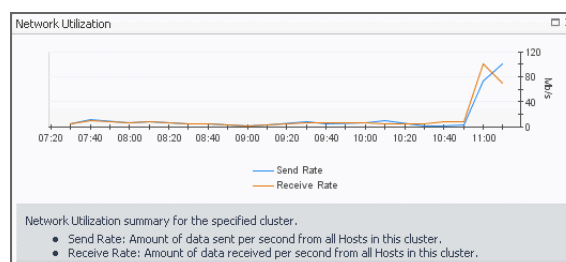

## Server monitoring

A Hyper-V server is a physical component required to begin building a virtual infrastructure. Hyper-V servers provide hypervisor-based architecture for controlling and managing resources for the virtual machines that run on it. Virtual machines running on a Hyper-V server share the server's resources.

To review data collected about a specific server or all servers, make your selection in the [Quick-View](#).

- [Servers view](#)
- [Summary - All Servers view](#)
- [Server Summary view](#)

## Servers view

The **Servers** view is a tree view. It lists the servers that exist in your environment and shows their state.

This view appears in the [Quick-View](#) on the left when you select the **Servers** tile in the [Virtual Environment view](#).

**Figure 34. Servers view**

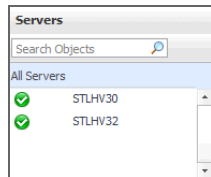

Selecting the **All Servers** node displays overall resource utilization for all servers in your integrated system, and the elements that consume the highest amount of system resources in the [Summary - All Servers view](#) on the right. Similarly, selecting a server node shows server-specific metrics in the [Server Summary view](#).

**Table 20. Description of the View**

|                         |   |
|-------------------------|---|
| <b>Data displayed</b>   | <ul style="list-style-type: none"> <li>• <b>Alarm severity.</b> The state of the most recent alarm raised against the associated server.</li> <li>• <b>All Servers.</b> A parent node for the server object instances that appear in this view.</li> <li>• <b>Server.</b> The server name.</li> </ul> |
| <b>Where to go next</b> | Drill down on: <ul style="list-style-type: none"> <li>• <b>All Servers.</b> Shows the <a href="#">Summary - All Servers view</a> in the <a href="#">Quick-View</a>.</li> <li>• <b>Server.</b> Shows the <a href="#">Server Summary view</a> in the <a href="#">Quick-View</a>.</li> </ul>             |

## Summary - All Servers view

The **Summary - All Servers** view displays overall resource utilization information for a group of physical servers and shows the elements that consume the highest amount of system resources.

This view appears in the [Quick-View](#) on the left when you select **All Servers** in the [Servers view](#).

**Figure 35. Summary - All Servers view**

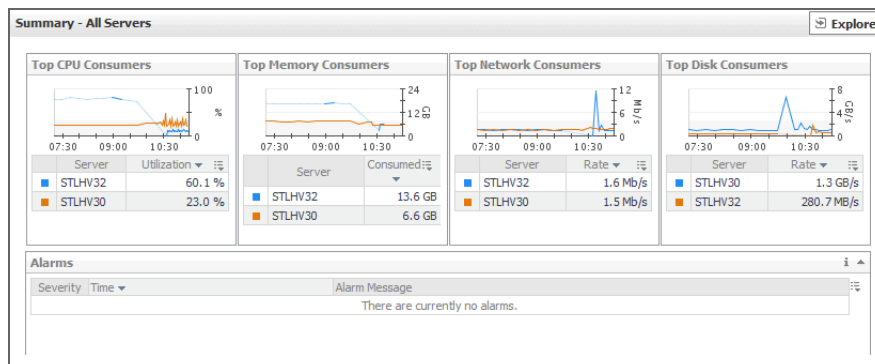

This view is made up of the following embedded views:

- [Alarms](#)

- [Top CPU Consumers](#)
- [Top Disk Consumers](#)
- [Top Memory Consumers](#)
- [Top Network Consumers](#)

Table 21. Alarms

|                         |  |
|-------------------------|--|
| <b>Description</b>      | Lists the alarms generated against the monitored system.   |
| <b>Data displayed</b>   | <ul style="list-style-type: none"> <li>• <b>Alarm Message.</b> An explanation about why the alarm occurred.</li> <li>• <b>Severity.</b> Indicates the alarm severity: Warning, Critical, or Fatal.</li> <li>• <b>Time.</b> The time at which the alarm was generated.</li> </ul>   |
| <b>Where to go next</b> | Drill down on: <ul style="list-style-type: none"> <li>• <b>Alarm Message.</b> Links to the <a href="#">Server Summary view</a>.</li> <li>• <b>Severity.</b> Displays the <b>Alarm</b> dialog box, showing additional information about the alarm. For more information about alarms in Foglight, see the <i>Foglight User Help</i>.</li> </ul> |

Figure 36. Alarm dialog box

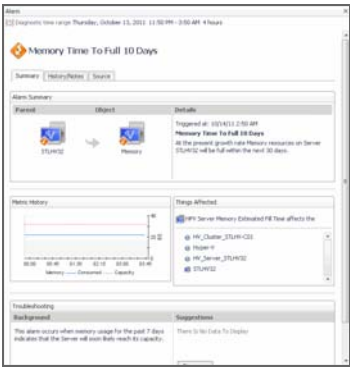

- **Time.** Links to the [Server Summary view](#).

Table 22. Top CPU Consumers

|                         |   |
|-------------------------|---|
| <b>Description</b>      | Shows the top three servers with the highest average CPU utilization.   |
| <b>Data displayed</b>   | <ul style="list-style-type: none"> <li>• <b>Servers.</b> The name of the server.</li> <li>• <b>CPU Utilization.</b>The total percentage of CPU utilization the top three CPU consumers spend on executing system code and user programs, during the selected time range.</li> </ul> |
| <b>Where to go next</b> | Drill down on:  |

**Table 22. Top CPU Consumers**

- **Servers.** For more information, see [Hyper-V Explorer Summary tab](#) on page 113.
- **CPU Utilization** (in the graph). Displays the **Top Servers-CPU Utilization** dialog box.

**Figure 37. Top Servers - CPU Utilization dialog box**

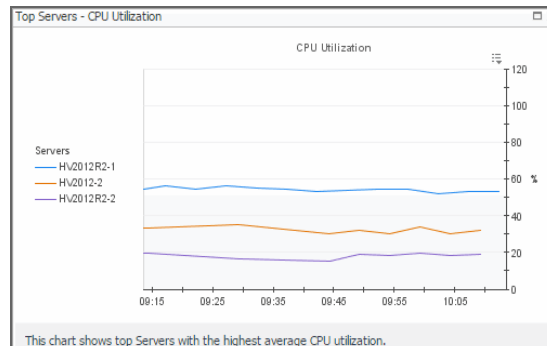

**Table 23. Top Disk Consumers**

|                         |   |
|-------------------------|---|
| <b>Description</b>      | Shows the top three servers with the lowest available disk space.   |
| <b>Data displayed</b>   | <ul style="list-style-type: none"> <li>• <b>Disk Transfer Rate.</b> The rate at which the top three disk consumers read or write data to the disk during the selected time range.</li> <li>• <b>Servers.</b> The name of the server.</li> </ul> |
| <b>Where to go next</b> | Drill down on: <ul style="list-style-type: none"> <li>• <b>Disk Transfer Rate</b> (in the graph). Displays the <b>Top Servers - Disk Transfer Rate</b> dialog box.</li> </ul>   |

**Figure 38. Top Servers - Disk Transfer Rate dialog box**

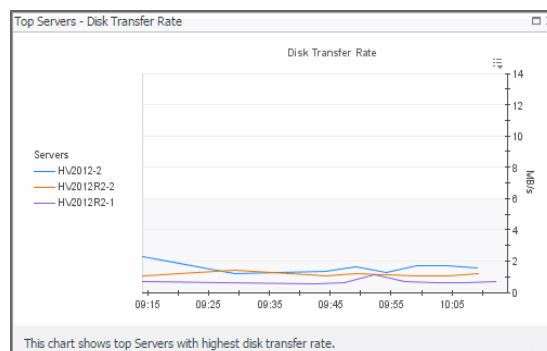

- **Server.** For more information, see [Hyper-V Explorer Summary tab](#) on page 113.

**Table 24. Top Memory Consumers**

|                         |  |
|-------------------------|--|
| <b>Description</b>      | Shows the top three servers with the highest average memory utilization.   |
| <b>Data displayed</b>   | <ul style="list-style-type: none"> <li>• <b>Memory Consumed.</b> The amount of memory the top three memory consumers use during the selected time range.</li> <li>• <b>Servers.</b> The name of the server that are the top three memory consumers.</li> </ul> |
| <b>Where to go next</b> | Drill down on:   |

Table 24. Top Memory Consumers

- **Memory Consumed.** Displays the **Top Servers - Memory Consumed** dialog box.

Figure 39. Top Servers - Memory Consumed dialog box

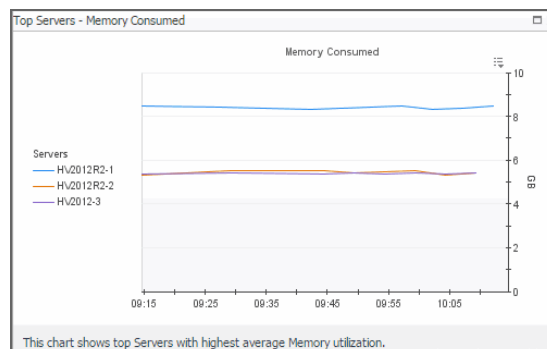

- **Servers.** For more information, see [Hyper-V Explorer Summary tab](#) on page 113.

Table 25. Top Network Consumers

|                         |  |
|-------------------------|--|
| <b>Description</b>      | Shows the top three servers that are consuming most network bandwidth.   |
| <b>Data displayed</b>   | <ul style="list-style-type: none"> <li>• <b>Network Transfer Rate.</b> The rate at which the top three network consumers transfer data to or from the network during the selected time range.</li> <li>• <b>Servers.</b> The name of the server that are the top three network consumers.</li> </ul> |
| <b>Where to go next</b> | Drill down on: <ul style="list-style-type: none"> <li>• <b>Network Transfer Rate.</b> Displays the <b>Top Servers - Network Transfer Rate</b> dialog box.</li> </ul>   |

Figure 40. Top Servers - Network Transfer Rate dialog box

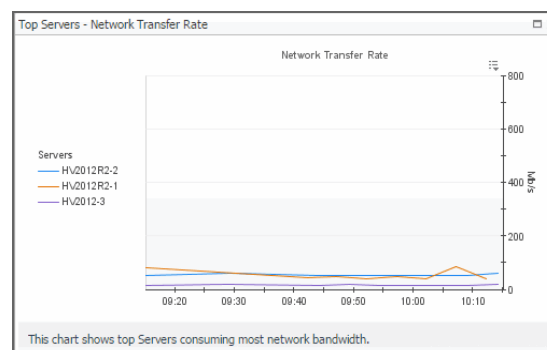

- **Servers** (in the table). For more information, see [Hyper-V Explorer Summary tab](#) on page 113.

## Server Summary view

The **Server Summary** view shows the overall resource utilization and the amounts of system resource consumption for a physical server.

This view appears in the [Quick-View](#) on the left when you select a server in the [Servers view](#).

Figure 41. Server Summary view

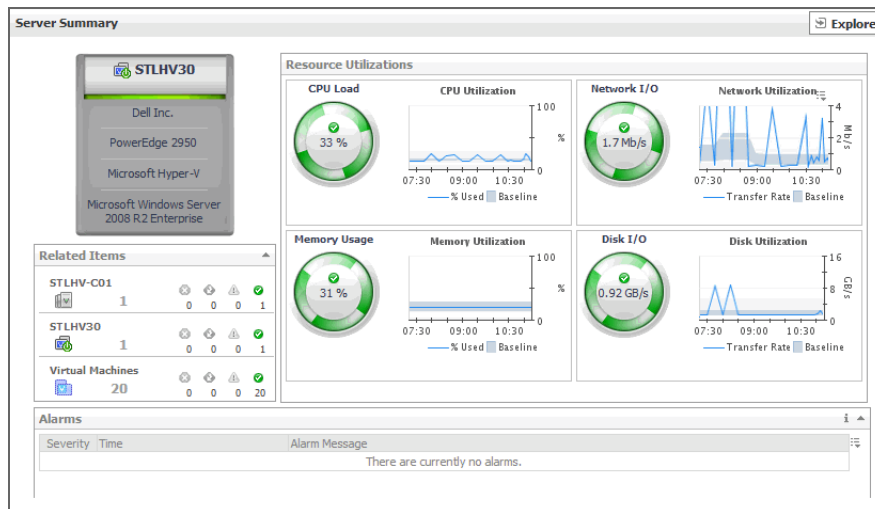

This view is made up of the following embedded views:

- [Alarms](#)
- [Related Items](#)
- [Resource Utilizations](#)
- [Server Configuration](#)

Table 26. Alarms

|                         |  |
|-------------------------|--|
| <b>Description</b>      | Lists the alarms generated against the selected server.  |
| <b>Data displayed</b>   | <ul style="list-style-type: none"> <li>• <b>Alarm Message.</b> An explanation about why the alarm occurred.</li> <li>• <b>Severity.</b> Indicates the alarm severity: Warning, Critical, or Fatal.</li> <li>• <b>Time.</b> The time at which the alarm was generated.</li> </ul>           |
| <b>Where to go next</b> | <p>Drill down on:</p> <ul style="list-style-type: none"> <li>• <b>Alarm Message, Severity, or Time.</b> Displays the <b>Alarm</b> dialog box, showing additional information about the alarm. For more information about alarms in Foglight, see the <i>Foglight User Help</i>.</li> </ul> |

Figure 42. Alarm dialog box

Table 27. Related Items

|                         |   |
|-------------------------|---|
| <b>Description</b>      | Shows the numbers and states of the cluster the selected server belongs to, the selected server, and the virtual machine running on the selected server.  |
| <b>Data displayed</b>   | <ul style="list-style-type: none"> <li>• <b>Cluster.</b> The name of the cluster to which the selected server belongs, followed by the counts of all alarms associated with the cluster, broken down by the alarm state (Normal, Warning, Critical, Fatal).</li> <li>• <b>Server.</b> The name of the selected server, followed by the counts of all alarms associated with that server, broken down by the alarm state (Normal, Warning, Critical, Fatal).</li> <li>• <b>Virtual machines.</b> The number of the virtual machines running on the selected server, followed by the counts of all alarms associated with those virtual machines, broken down by the alarm state (Normal, Warning, Critical, Fatal).</li> </ul> |
| <b>Where to go next</b> | <p>Drill down on:</p> <ul style="list-style-type: none"> <li>• <b>Alarm count.</b> Displays a dwell that shows the objects against which alarms are generated.</li> </ul>   |

Figure 43. Related objects alarm dwell

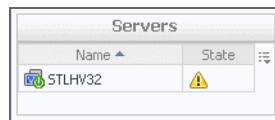

- **Cluster.** Displays the **Clusters** dwell, showing the name and state of the cluster the selected server belongs to.

Figure 44. Clusters dwell

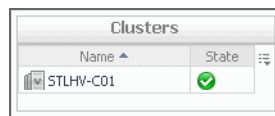

- **Server.** Displays the **Servers** dwell, showing the name and state of the selected server.

Figure 45. Servers dwell

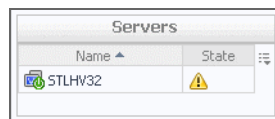

- **Virtual Machines.** Displays the **Virtual Machines** dwell, showing the names and states of the virtual machines that are running on the selected server.

Figure 46. Virtual Machines dwell

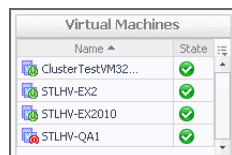

**Table 28. Resource Utilizations**

|                         |   |
|-------------------------|---|
| <b>Description</b>      | Shows the resource consumption for the selected server broken down into four simple views.  |
| <b>Data displayed</b>   | <ul style="list-style-type: none"> <li>• <b>CPU Load.</b> The current percentage of the selected server's CPU load, used to execute system code and user programs, based on the total CPU capacity.</li> <li>• <b>CPU Utilization, % Used.</b> The percentage of the server's CPU utilization spent on executing system code and user programs during the selected time period.</li> <li>• <b>CPU Utilization, Baseline.</b> An envelope indicating the expected CPU utilization range based on historical data.</li> <li>• <b>Disk I/O.</b> The current disk I/O rate for the selected server.</li> <li>• <b>Disk Utilization, Baseline.</b> An envelope indicating the expected disk utilization range based on historical data.</li> <li>• <b>Disk Utilization, Transfer Rate.</b> The rate at which the server reads and writes data to the disk during the selected time period.</li> <li>• <b>Memory Usage.</b> The current percentage of the average memory usage by the selected server, based on the total memory capacity.</li> <li>• <b>Memory Utilization, % Used.</b> The percentage of the available memory that the server uses during the selected time period.</li> <li>• <b>Memory Utilization, Baseline.</b> An envelope indicating the expected memory utilization range based on historical data.</li> <li>• <b>Network I/O.</b> The current rate at which the selected server transfers data from and to the network.</li> <li>• <b>Network Utilization, Baseline.</b> An envelope indicating the expected network utilization range based on historical data.</li> <li>• <b>Network Utilization, Transfer Rate.</b> The rate at which the selected server transfers data from and to the network during the selected time period.</li> </ul> |
| <b>Where to go next</b> | Drill down on: <ul style="list-style-type: none"> <li>• <b>CPU Load</b> spinner. Displays the <b>CPU Load</b> dialog box.</li> </ul>  |

**Figure 47. CPU Load dialog box**

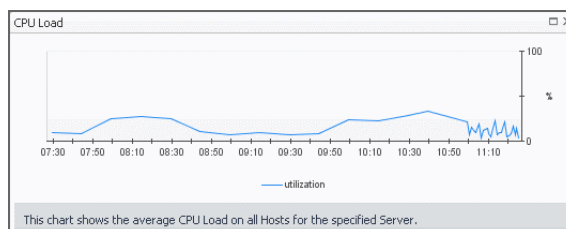

- **CPU Utilization** graph. Displays the **CPU Utilization** dialog box.

**Figure 48. CPU Utilization dialog box**

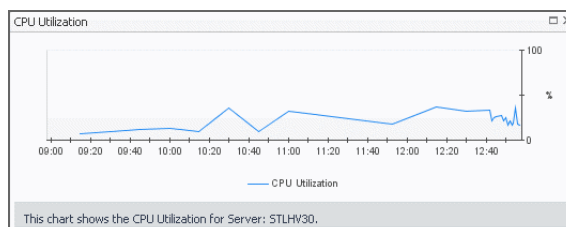
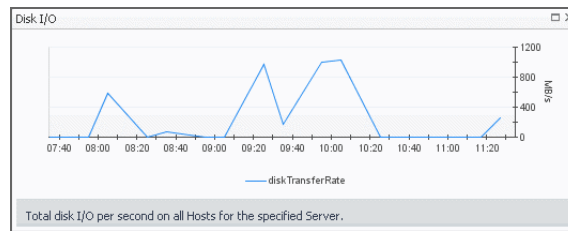

Table 28. Resource Utilizations

- **Disk I/O spinner.** Displays the **Disk I/O** dialog box.

Figure 49. Disk I/O dialog box

- **Disk Utilization graph.** Displays the **Disk Utilization** dialog box.

Figure 50. Disk Utilization dialog box

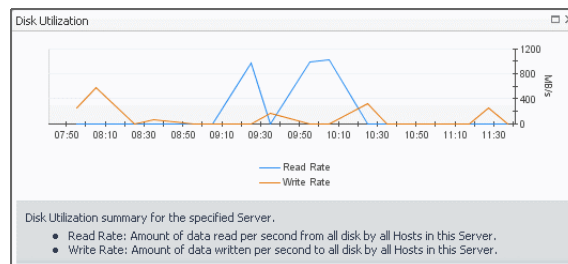

- **Memory Usage spinner.** Displays the **Memory Usage** dialog box.

Figure 51. Memory Usage dialog box

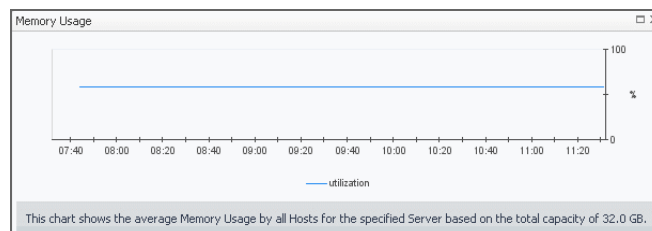

- **Memory Utilization graph.** Displays the **Memory Utilization** dialog box.

Figure 52. Memory Utilization dialog box

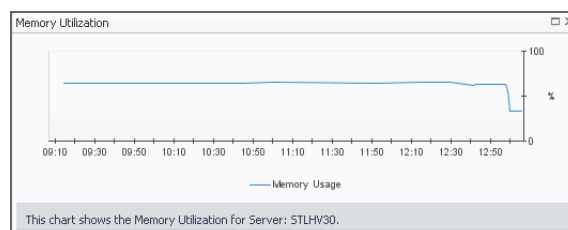

**Table 28. Resource Utilizations**

- **Network I/O spinner.** Displays the **Network I/O** dialog box.

**Figure 53. Network I/O dialog box**

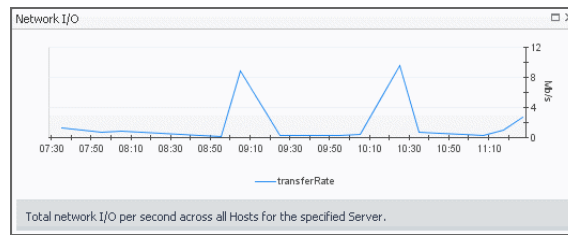

- **Network Utilization graph.** Displays the **Network Utilization** dialog box.

**Figure 54. Network Utilization dialog box**

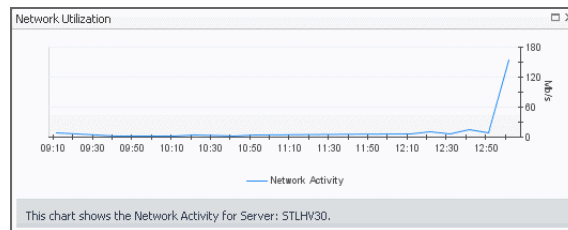

**Table 29. Server Configuration**

|                    |  |
|--------------------|--|
| <b>Description</b> | Shows the name of the selected server and its basic configuration, including the hardware configuration, virtualization application (Microsoft Hyper-V), and the OS. |
|--------------------|--|

## SOFS Server monitoring

A Scale-Out File Server (SOFS) server is a physical component required to begin building a virtual infrastructure. SOFS servers provide hypervisor-based architecture for controlling and managing resources for the virtual machines that run on it. Virtual machines running on an SOFS server share the server's resources.

To review data collected about a specific SOFS server or all SOFS servers, make your selection in the [Quick-View](#).

- [SOFS Servers view](#)
- [Summary - All Servers view](#)
- [Server Summary view](#)

## SOFS Servers view

The **SOFS Servers** view is a tree view. It lists the SOFS servers that exist in your environment and shows their state.

This view appears in the [Quick-View](#) on the left when you select the **SOFS Servers** tile in the [Virtual Environment view](#).

Figure 55. SOFS Servers view

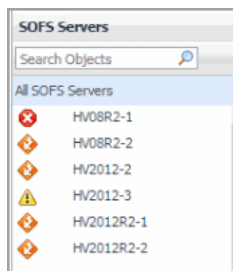

Selecting the **All SOFS Servers** node displays overall resource utilization for all servers in your integrated system, and the elements that consume the highest amount of system resources in the [Summary - All Servers view](#) on the right. Similarly, selecting an SOFS server node shows server-specific metrics in the [Server Summary view](#).

Table 30. Description of the View

|                       |  |
|-----------------------|--|
| <b>Data displayed</b> | <ul style="list-style-type: none"> <li>• <b>Alarm severity.</b> The state of the most recent alarm raised against the associated server.</li> </ul>  |
|                       | <ul style="list-style-type: none"> <li>• <b>All SOFS Servers.</b> A parent node for the server object instances that appear in this view.</li> </ul> |
|                       | <ul style="list-style-type: none"> <li>• <b>Server.</b> The SOFS server name.</li> </ul>   |

**Where to go next** Drill down on:

- **All SOFS Servers.** Shows the [Summary - All Servers view](#) in the [Quick-View](#).
- **Server.** Shows the [Server Summary view](#) in the [Quick-View](#).

## Summary - All SOFS Servers view

The **Summary - All SOFS Servers** view displays overall resource utilization information for a group of SOFS servers and shows the elements that consume the highest amount of system resources.

This view appears in the [Quick-View](#) on the left when you select **All SOFS Servers** in the [SOFS Servers view](#).

Figure 56. Summary - All SOFS Servers view

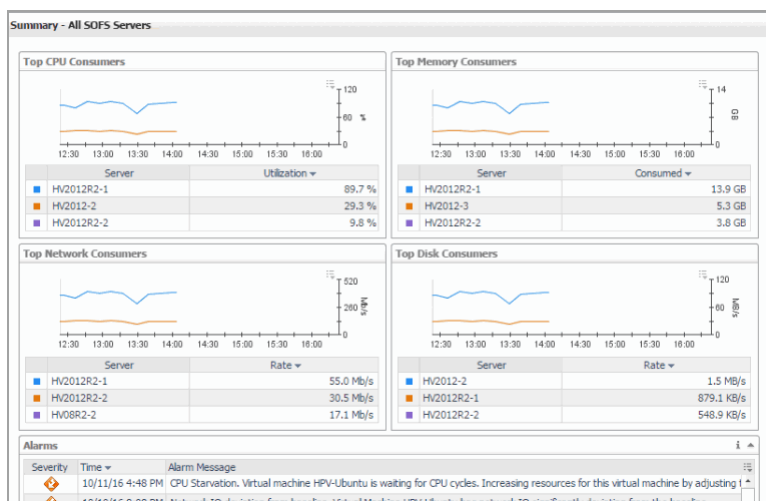

This view is made up of the following embedded views:

- [Alarms](#)
- [Top CPU Consumers](#)
- [Top Disk Consumers](#)

- [Top Memory Consumers](#)
- [Top Network Consumers](#)

Table 31. Alarms

|                         |  |
|-------------------------|--|
| <b>Description</b>      | Lists the alarms generated against the monitored system.   |
| <b>Data displayed</b>   | <ul style="list-style-type: none"> <li>• <b>Alarm Message.</b> An explanation about why the alarm occurred.</li> <li>• <b>Severity.</b> Indicates the alarm severity: Warning, Critical, or Fatal.</li> <li>• <b>Time.</b> The time at which the alarm was generated.</li> </ul>   |
| <b>Where to go next</b> | Drill down on: <ul style="list-style-type: none"> <li>• <b>Alarm Message.</b> Links to the <a href="#">Server Summary view</a>.</li> <li>• <b>Severity.</b> Displays the <b>Alarm</b> dialog box, showing additional information about the alarm. For more information about alarms in Foglight, see the <i>Foglight User Help</i>.</li> </ul> |

Figure 57. Alarm dialog box

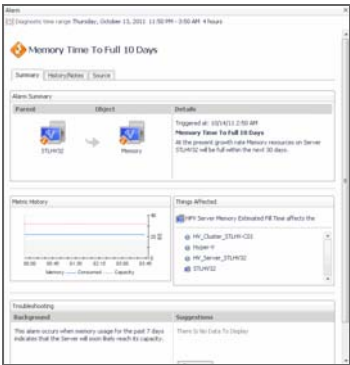

- **Time.** Links to the [Server Summary view](#).

Table 32. Top CPU Consumers

|                         |  |
|-------------------------|--|
| <b>Description</b>      | Shows the top three servers with the highest average CPU utilization.  |
| <b>Data displayed</b>   | <ul style="list-style-type: none"> <li>• <b>Servers.</b> The name of the server.</li> <li>• <b>CPU Utilization.</b> The total percentage of CPU utilization the top three CPU consumers spend on executing system code and user programs, during the selected time range.</li> </ul> |
| <b>Where to go next</b> | Drill down on: <ul style="list-style-type: none"> <li>• <b>Servers.</b> For more information, see <a href="#">Hyper-V Explorer Summary tab</a> on page 113.</li> <li>• <b>CPU Utilization</b> (in the graph). Displays the <b>Top Servers-CPU Utilization</b> dialog box.</li> </ul> |

Figure 58. Top Servers - CPU Utilization dialog box

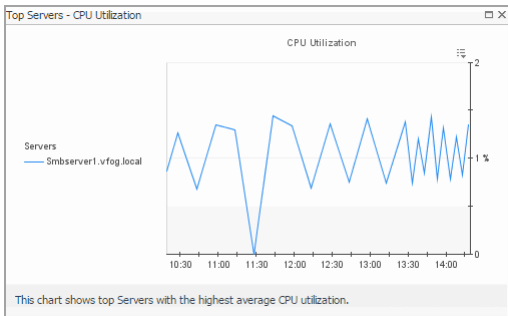

**Table 33. Top Disk Consumers**

|                         |   |
|-------------------------|---|
| <b>Description</b>      | Shows the top three servers with the lowest available disk space.   |
| <b>Data displayed</b>   | <ul style="list-style-type: none"> <li>• <b>Disk Transfer Rate.</b> The rate at which the top three disk consumers read or write data to the disk during the selected time range.</li> <li>• <b>Servers.</b> The name of the server.</li> </ul> |
| <b>Where to go next</b> | Drill down on: <ul style="list-style-type: none"> <li>• <b>Disk Transfer Rate</b> (in the graph). Displays the <b>Top Servers - Disk Transfer Rate</b> dialog box.</li> </ul>   |

**Figure 59. Top Servers - Disk Transfer Rate dialog box**

- **Server.** For more information, see [Hyper-V Explorer Summary tab](#) on page 113.

**Table 34. Top Memory Consumers**

|                         |  |
|-------------------------|--|
| <b>Description</b>      | Shows the top three servers with the highest average memory utilization.   |
| <b>Data displayed</b>   | <ul style="list-style-type: none"> <li>• <b>Memory Consumed.</b> The amount of memory the top three memory consumers use during the selected time range.</li> <li>• <b>Servers.</b> The name of the server that are the top three memory consumers.</li> </ul> |
| <b>Where to go next</b> | Drill down on: <ul style="list-style-type: none"> <li>• <b>Memory Consumed.</b> Displays the <b>Top Servers - Memory Consumed</b> dialog box.</li> </ul>   |

**Figure 60. Top Servers - Memory Consumed dialog box**

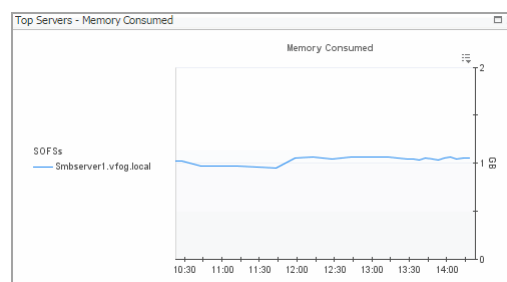

- **Servers.** For more information, see [Hyper-V Explorer Summary tab](#) on page 113.

**Table 35. Top Network Consumers**

|                         |  |
|-------------------------|--|
| <b>Description</b>      | Shows the top three servers that are consuming most network bandwidth.   |
| <b>Data displayed</b>   | <ul style="list-style-type: none"> <li>• <b>Network Transfer Rate.</b> The rate at which the top three network consumers transfer data to or from the network during the selected time range.</li> <li>• <b>Servers.</b> The name of the server that are the top three network consumers.</li> </ul> |
| <b>Where to go next</b> | Drill down on:   |

**Table 35. Top Network Consumers**

- **Network Transfer Rate.** Displays the **Top Servers - Network Transfer Rate** dialog box.

**Figure 61. Top Servers - Network Transfer Rate dialog box**

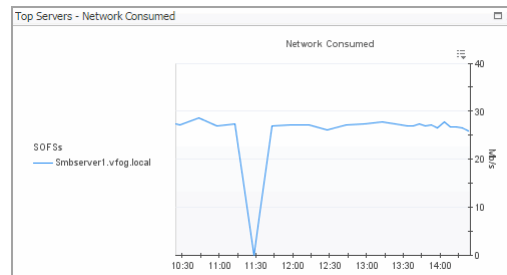

- **Servers** (in the table). For more information, see [Hyper-V Explorer Summary](#) tab on page 113.

## SOFS Server Summary view

The **SOFS Server Summary** view shows the overall resource utilization and the amounts of system resource consumption for an SOFS server.

This view appears in the [Quick-View](#) on the left when you select an SOFS server in the [SOFS Servers](#) view.

**Figure 62. Server Summary view**

This view is made up of the following embedded views:

- [Resource Utilizations](#)
- [SOFS Server Configuration](#)

**Table 36. Resource Utilizations**

|                       |   |
|-----------------------|---|
| <b>Description</b>    | Shows the resource consumption for the selected SOFS server broken down into four simple views.   |
| <b>Data displayed</b> | <ul style="list-style-type: none"> <li>• <b>CPU Load.</b> The current percentage of the selected server's CPU load, used to execute system code and user programs, based on the total CPU capacity.</li> <li>• <b>CPU Utilization, % Used.</b> The percentage of the server's CPU utilization spent on executing system code and user programs during the selected time period.</li> <li>• <b>CPU Utilization, Baseline.</b> An envelope indicating the expected CPU utilization range based on historical data.</li> </ul> |

**Table 36. Resource Utilizations**

- **Disk I/O.** The current disk I/O rate for the selected server.
- **Disk Utilization, Baseline.** An envelope indicating the expected disk utilization range based on historical data.
- **Disk Utilization, Transfer Rate.** The rate at which the server reads and writes data to the disk during the selected time period.
- **Memory Usage.** The current percentage of the average memory usage by the selected server, based on the total memory capacity.
- **Memory Utilization, % Used.** The percentage of the available memory that the server uses during the selected time period.
- **Memory Utilization, Baseline.** An envelope indicating the expected memory utilization range based on historical data.
- **Network I/O.** The current rate at which the selected server transfers data from and to the network.
- **Network Utilization, Baseline.** An envelope indicating the expected network utilization range based on historical data.
- **Network Utilization, Transfer Rate.** The rate at which the selected server transfers data from and to the network during the selected time period.

**Where to go next** Drill down on:

- **CPU Load** spinner. Displays the **CPU Load** dialog box.

**Figure 63. CPU Load dialog box**

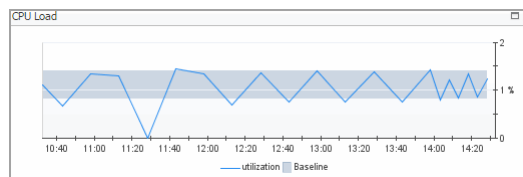

- **CPU Utilization** graph. Displays the **CPU Utilization** dialog box.

**Figure 64. CPU Utilization dialog box**

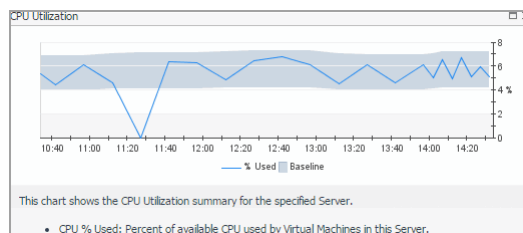

- **Disk I/O** spinner. Displays the **Disk I/O** dialog box.

**Figure 65. Disk I/O dialog box**

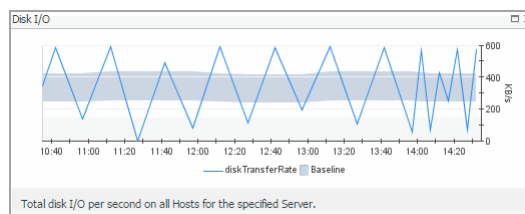

**Table 36. Resource Utilizations**

- **Disk Utilization** graph. Displays the **Disk Utilization** dialog box.

**Figure 66. Disk Utilization dialog box**

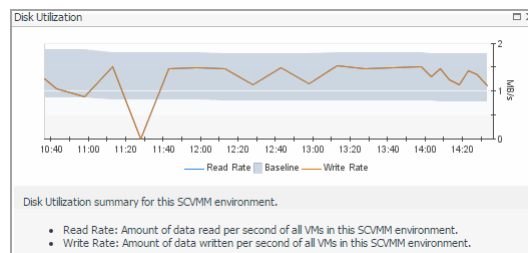

- **Memory Usage** spinner. Displays the **Memory Usage** dialog box.

**Figure 67. Memory Usage dialog box**

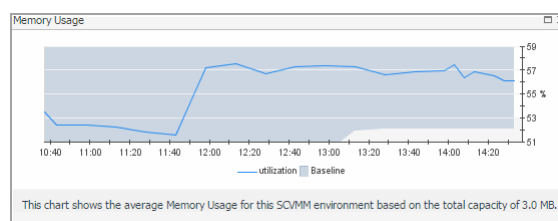

- **Memory Utilization** graph. Displays the **Memory Utilization** dialog box.

**Figure 68. Memory Utilization dialog box**

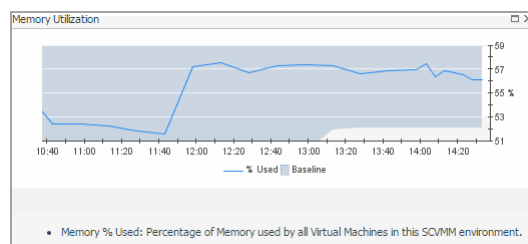

**Table 36. Resource Utilizations**

- **Network I/O spinner.** Displays the **Network I/O** dialog box.

**Figure 69. Network I/O dialog box**

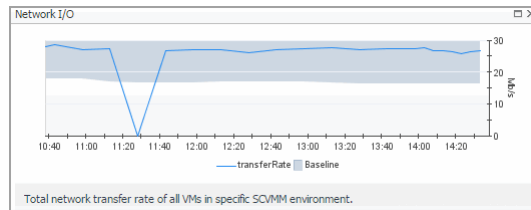

- **Network Utilization graph.** Displays the **Network Utilization** dialog box.

**Figure 70. Network Utilization dialog box**

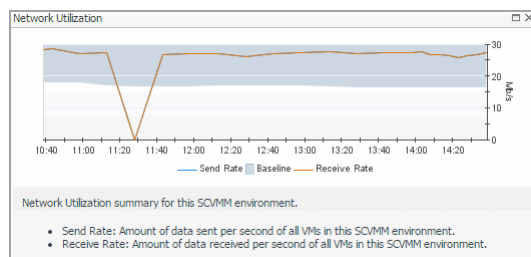

**Table 37. SOFS Server Configuration**

|                    |  |
|--------------------|--|
| <b>Description</b> | Shows the name of the selected SOFS server and its basic configuration, including the Total I/O, IOPS, Latency, Volume, Total Space, Weekly Growth Rate, and Time to Full. |
|--------------------|--|

## SCVMM server monitoring

A System Center Virtual Machine Manager (SCVMM) is a management solution for a Hyper-V environment. It allows you to manage host, networking, and storage resources when creating and deploying virtual machines to virtual clouds.

To review data collected about a specific SCVMM server or all SCVMM servers, make your selection in the [Quick-View](#).

- [SCVMM Servers view](#)
- [Summary - All SCVMM Servers view](#)
- [SCVMM Server Summary view](#)

### SCVMM Servers view

The **SCVMM Servers** view is a tree view. It lists the SCVMM servers that exist in your environment and shows their state.

This view appears in the [Quick-View](#) on the left when you select the **SCVMM Servers** tile in the [Virtual Environment view](#).

**Figure 71. SCVMM Servers view**

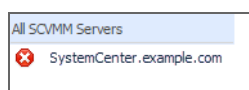

Selecting the **All SCVMM Servers** node displays overall resource utilization for all SVCVMM servers in your integrated system, and identifies the elements that consume the highest amount of system resources in the [Summary - All SCVMM Servers view](#) on the right. Selecting a server node shows server-specific metrics in the [SCVMM Server Summary view](#).

**Table 38. Description of the View**

|                         |   |
|-------------------------|---|
| <b>Data displayed</b>   | <ul style="list-style-type: none"> <li>• <b>Alarm severity.</b> The state of the most recent alarm raised against the associated SCVMM server.</li> <li>• <b>All Servers.</b> A parent node for the SCVMM server object instances that appear in this view.</li> <li>• <b>SCVMM Server.</b> The SCVMM server name.</li> </ul> |
| <b>Where to go next</b> | <p>Drill down on:</p> <ul style="list-style-type: none"> <li>• <b>All SCVMM Servers.</b> Shows the <a href="#">Summary - All SCVMM Servers view</a> in the <a href="#">Quick-View</a>.</li> <li>• <b>Server.</b> Shows the <a href="#">SCVMM Server Summary view</a> in the <a href="#">Quick-View</a>.</li> </ul>            |

## Summary - All SCVMM Servers view

The **Summary - All SCVMM Servers** view displays overall resource utilization information for a group of SCVMM servers and identifies the elements that consume the highest amount of your system's resources.

This view appears in the [Quick-View](#) on the left when you select **All SCVMM Servers** in the [SCVMM Servers view](#).

**Figure 72. Summary - All SCVMM Servers view**

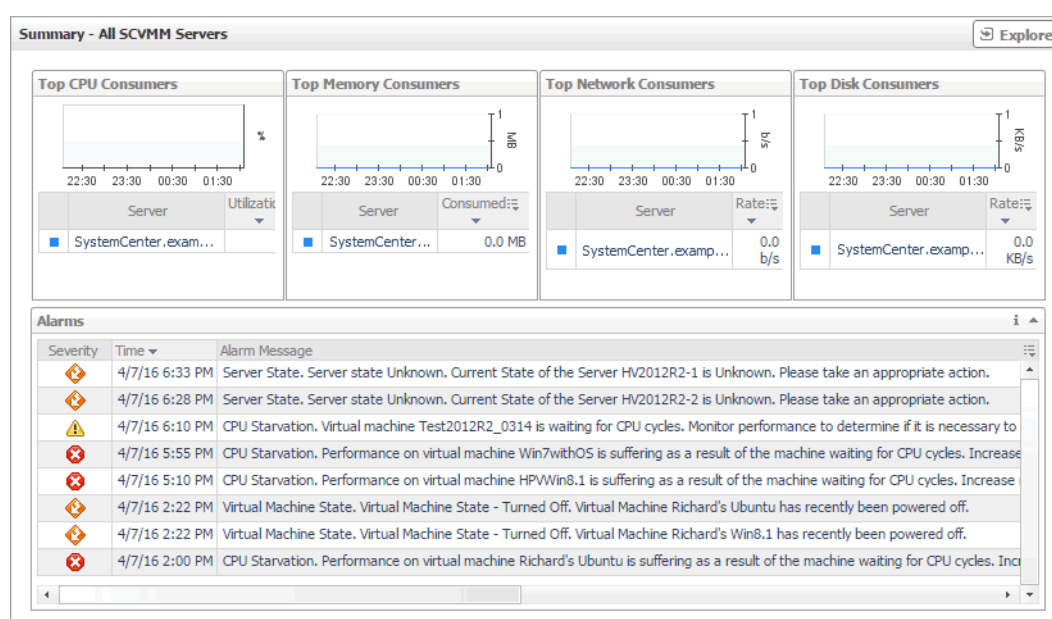

This view is made up of the following embedded views:

- [Alarms](#)
- [Top CPU Consumers](#)
- [Top Disk Consumers](#)
- [Top Memory Consumers](#)
- [Top Network Consumers](#)

**Table 39. Alarms**

|                         |  |
|-------------------------|--|
| <b>Description</b>      | Lists the alarms generated against the machine on which the SCVMM is installed.  |
| <b>Data displayed</b>   | <ul style="list-style-type: none"> <li>• <b>Alarm Message.</b> An explanation about why the alarm occurred.</li> <li>• <b>Severity.</b> Indicates the alarm severity: Warning, Critical, or Fatal.</li> <li>• <b>Time.</b> The time at which the alarm was generated.</li> </ul> |
| <b>Where to go next</b> | <p>Drill down on:</p> <ul style="list-style-type: none"> <li>• <b>Any column.</b> Displays the <b>Alarm</b> dialog box, showing additional information about the alarm. For more information about alarms in Foglight, see the <i>Foglight User Help</i>.</li> </ul>             |

**Figure 73. Alarm dialog box**

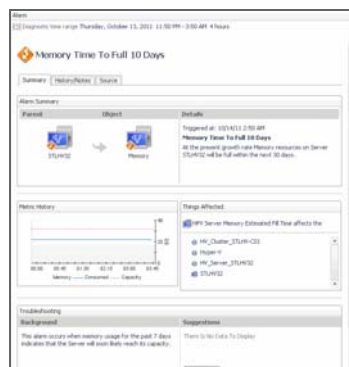

**Table 40. Top CPU Consumers**

|                         |   |
|-------------------------|---|
| <b>Description</b>      | Lists the SVCMM servers with the highest average CPU utilization.   |
| <b>Data displayed</b>   | <ul style="list-style-type: none"> <li>• <b>Servers.</b> The name of the machine on which the SCVMM is installed, identified among top CPU consumers.</li> <li>• <b>CPU Utilization.</b> The total percentage of CPU utilization the highest CPU consumers spend on executing system code and user programs, during the selected time range.</li> </ul> |
| <b>Where to go next</b> | <p>Drill down on:</p> <ul style="list-style-type: none"> <li>• <b>CPU Utilization</b> (in the graph). Displays the <b>Top Servers - CPU Utilization</b> dialog box.</li> </ul>  |

**Figure 74. Top Servers - CPU Utilization dialog box**

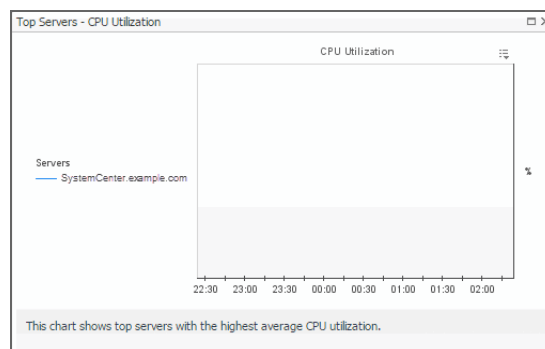

**Table 41. Top Disk Consumers**

|                         |   |
|-------------------------|---|
| <b>Description</b>      | Lists the SCVMM servers with the highest disk transfer rate.  |
| <b>Data displayed</b>   | <ul style="list-style-type: none"> <li>• <b>Disk Transfer Rate.</b> The rate at which the top disk consumers read or write data to the disk during the selected time range.</li> <li>• <b>Servers.</b> The name of the machine on which the SCVMM is installed, identified among top disk consumers.</li> </ul> |
| <b>Where to go next</b> | Drill down on: <ul style="list-style-type: none"> <li>• <b>Disk Transfer Rate</b> (in the graph). Displays the <b>Top Servers - Disk Transfer Rate</b> dialog box.</li> </ul>   |

**Figure 75. Top Servers - Disk Transfer Rate dialog box**

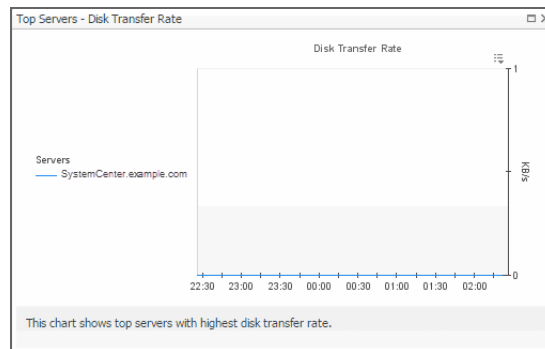

**Table 42. Top Memory Consumers**

|                         |   |
|-------------------------|---|
| <b>Description</b>      | Lists the SCVMM servers with the highest memory consumption.  |
| <b>Data displayed</b>   | <ul style="list-style-type: none"> <li>• <b>Memory Consumed.</b> The amount of memory the top consumers use during the selected time range.</li> <li>• <b>Servers.</b> The name of the machine on which the SCVMM is installed, identified among top memory consumers.</li> </ul> |
| <b>Where to go next</b> | Drill down on: <ul style="list-style-type: none"> <li>• <b>Memory Consumed.</b> Displays the <b>Top Servers - Memory Consumed</b> dialog box.</li> </ul>  |

**Figure 76. Top Servers - Memory Consumed dialog box**

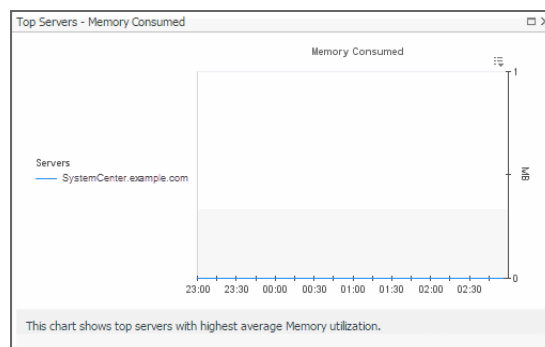

**Table 43. Top Network Consumers**

|                       |  |
|-----------------------|--|
| <b>Description</b>    | Lists the SCVMM servers with the highest network bandwidth.  |
| <b>Data displayed</b> | <ul style="list-style-type: none"> <li>• <b>Network Transfer Rate.</b> The rate at which the highest network consumers transfer data to or from the network during the selected time range.</li> </ul> |

**Table 43. Top Network Consumers**

- **Servers.** The name of the machine on which the SCVMM is installed, identified among top network consumers.

**Where to go next** Drill down on:

- **Network Transfer Rate.** Displays the **Top Servers - Network Transfer Rate** dialog box.

**Figure 77. Top Servers - Network Transfer Rate dialog box**

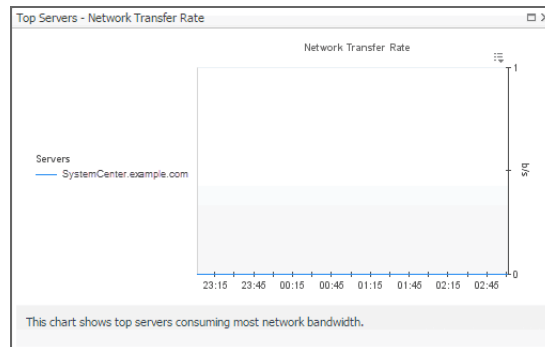

## SCVMM Server Summary view

The **SCVMM Server Summary** view shows the overall resource utilization and the amounts of system resource consumption for a physical server.

This view appears in the **Quick-View** on the left when you select an SCVMM server in the **SCVMM Servers** view.

**Figure 78. SCVMM Server Summary view**

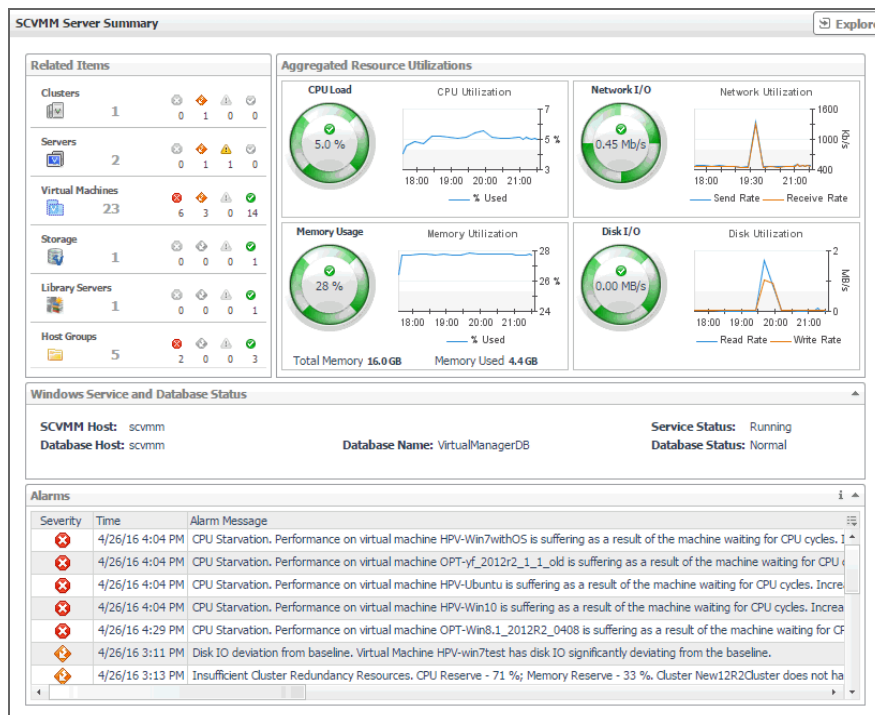

This view is made up of the following elements:

- **Alarms**

- [Related Items](#)
- [Resource Utilizations](#)
- [Windows Service and Database Status](#)
- The **Explorer** button: Allows you to open the **SCVMM Server: Explorer: Single** dashboard. For more information, see [SCVMM Server: Explorer: Single dashboard](#) on page 71.

Table 44. Alarms

|                         |  |
|-------------------------|--|
| <b>Description</b>      | Lists the alarms generated against the machine on which the selected SCVMM is installed.   |
| <b>Data displayed</b>   | <ul style="list-style-type: none"> <li>• <b>Alarm Message.</b> An explanation about why the alarm occurred.</li> <li>• <b>Severity.</b> Indicates the alarm severity: Warning, Critical, or Fatal.</li> <li>• <b>Time.</b> The time at which the alarm was generated.</li> </ul> |
| <b>Where to go next</b> | Drill down on: <ul style="list-style-type: none"> <li>• <b>Any column.</b> Displays the <b>Alarm</b> dialog box, showing additional information about the alarm. For more information about alarms in Foglight, see the <i>Foglight User Help</i>.</li> </ul>                    |

Figure 79. Alarm dialog box

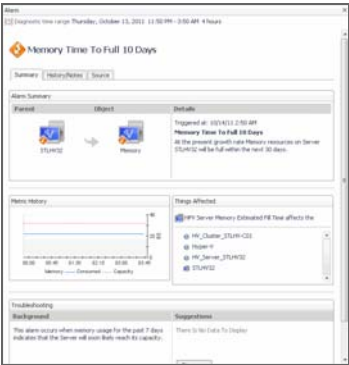

Table 45. Related Items

|                       |  |
|-----------------------|--|
| <b>Description</b>    | Shows the numbers and states of the virtual and physical components associated with the selected SCVMM.  |
| <b>Data displayed</b> | <ul style="list-style-type: none"> <li>• <b>Clusters.</b> The name of the cluster to which the selected SCVMM server belongs, followed by the counts of all alarms associated with the cluster, broken down by the alarm state (Normal, Warning, Critical, Fatal).</li> <li>• <b>Servers.</b> The number of the Hyper-V servers associated with the selected SCVMM, followed by the counts of all alarms associated with those servers, broken down by the alarm state (Normal, Warning, Critical, Fatal).</li> <li>• <b>Virtual Machines.</b> The number of the virtual machines associated with the selected SCVMM, followed by the counts of all alarms associated with those virtual machines, broken down by the alarm state (Normal, Warning, Critical, Fatal).</li> <li>• <b>Storage.</b> The number of the disk volumes associated with the selected SCVMM, followed by the counts of all alarms associated with those volumes, broken down by the alarm state (Normal, Warning, Critical, Fatal).</li> <li>• <b>Library Servers.</b> The number of the library servers associated with the selected SCVMM, followed by the counts of all alarms associated with those library servers, broken down by the alarm state (Normal, Warning, Critical, Fatal).</li> <li>• <b>Host Groups.</b> The number of the host groups associated with the selected SCVMM, followed by the counts of all alarms associated with those groups, broken down by the alarm state (Normal, Warning, Critical, Fatal).</li> </ul> |

**Table 45. Related Items**

**Where to go next** Drill down on:

- **Alarm count.** Displays a dwell that shows the objects against which alarms are generated.

**Figure 80. Related objects alarm dwell**

| Servers |       |
|---------|-------|
| Name ▲  | State |
| STLHV32 | ⚠     |

- **Cluster.** Displays the **Clusters** dwell, showing the name and state of the cluster the selected SCVMM server belongs to.

**Figure 81. Clusters dwell**

| Clusters  |       |
|-----------|-------|
| Name ▲    | State |
| STLHV-C01 | ✅     |

- **Server.** Displays the **Servers** dwell, showing the names and states of the Hyper-V servers associated with the selected SCVMM server.

**Figure 82. Servers dwell**

| Servers |       |
|---------|-------|
| Name ▲  | State |
| STLHV32 | ⚠     |

- **Virtual Machines.** Displays the **Virtual Machines** dwell, showing the names and states of the virtual machines that are associated with the selected SCVMM server.

**Figure 83. Virtual Machines dwell**

| Virtual Machines   |       |
|--------------------|-------|
| Name ▲             | State |
| ClusterTestVM32... | ✅     |
| STLHV-EX2          | ✅     |
| STLHV-EX2010       | ✅     |
| STLHV-QA1          | ✅     |

- **Volumes.** Displays the **Other Items Inventory** dwell, showing the names and states of the disk volumes that are associated with the selected SCVMM server.

**Figure 84. Other Items Inventory dwell**

| Other Items Inventory |       |
|-----------------------|-------|
| Name ▲                | State |
| Volume1               | ✅     |

Table 45. Related Items

- **Library Servers.** Displays the **Other Items Inventory** dwell, showing the names and states of the library servers that are associated with the selected SCVMM server.

Figure 85. Other Items Inventory dwell

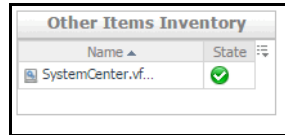

- **Host Groups.** Displays the **Other Items Inventory** dwell, showing the names and states of the host groups that are associated with the selected SCVMM server.

Figure 86. Other Items Inventory dwell

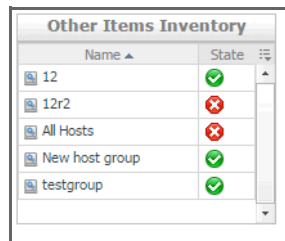

Table 46. Resource Utilizations

|                       |  |
|-----------------------|--|
| <b>Description</b>    | Shows the resource consumption for the selected SCVMM server broken down into four simple views.   |
| <b>Data displayed</b> | <ul style="list-style-type: none"> <li>• <b>CPU Load.</b> The current percentage of the selected SCVMM server's CPU load, used to execute system code and user programs, based on the total CPU capacity.</li> <li>• <b>CPU Utilization, % Used.</b> The percentage of the SCVMM server's CPU utilization spent on executing system code and user programs during the selected time period.</li> <li>• <b>Disk I/O.</b> The current disk I/O rate for the selected SCVMM server.</li> <li>• <b>Disk Utilization, Read Rate.</b> The rate at which the SCVMM server reads data from the disk during the selected time period.</li> <li>• <b>Disk Utilization, Write Rate.</b> The rate at which the SCVMM server writes data to the disk during the selected time period.</li> <li>• <b>Memory Usage.</b> The current percentage of the average memory usage by the selected SCVMM server, based on the total memory capacity.</li> <li>• <b>Memory Usage, Total Memory.</b> The total memory capacity allocated to the selected SCVMM server.</li> <li>• <b>Memory Utilization, % Used.</b> The percentage of the available memory that the SCVMM server uses during the selected time period.</li> <li>• <b>Network I/O.</b> The current rate at which the selected SCVMM server transfers data from and to the network.</li> <li>• <b>Network Utilization, Receive Rate.</b> The rate at which the selected SCVMM server receives data from the network during the selected time period.</li> <li>• <b>Network Utilization, Send Rate.</b> The rate at which the selected SCVMM server sends data to the network during the selected time period.</li> </ul> |

**Where to go next** Drill down on:

**Table 46. Resource Utilizations**

- **CPU Load** spinner. Displays the **CPU Load** dialog box.

**Figure 87. CPU Load dialog box**

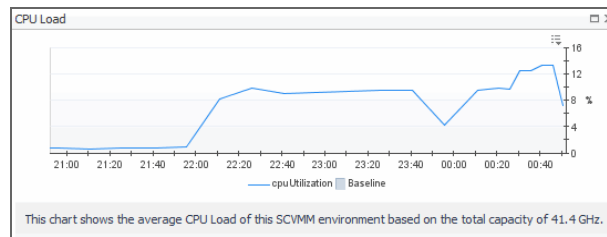

- **CPU Utilization** graph. Displays the **CPU Utilization** dialog box.

**Figure 88. CPU Utilization dialog box**

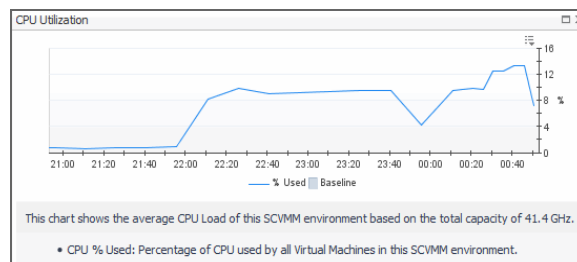

- **Disk I/O** spinner. Displays the **Disk I/O** dialog box.

**Figure 89. Disk I/O dialog box**

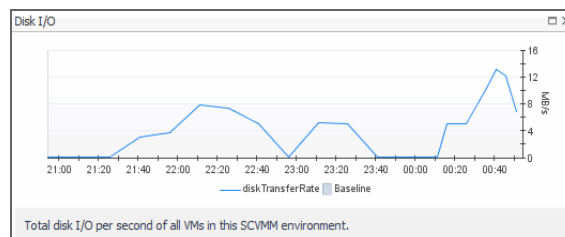

- **Disk Utilization** graph. Displays the **Disk Utilization** dialog box.

**Figure 90. Disk Utilization dialog box**

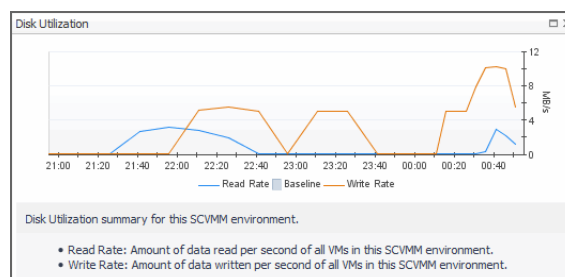

**Table 46. Resource Utilizations**

- **Memory Usage** spinner. Displays the **Memory Usage** dialog box.

**Figure 91. Memory Usage dialog box**

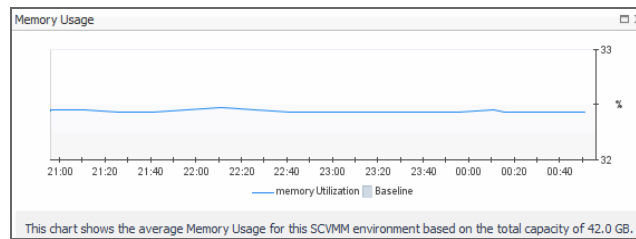

- **Memory Utilization** graph. Displays the **Memory Utilization** dialog box.

**Figure 92. Memory Utilization dialog box**

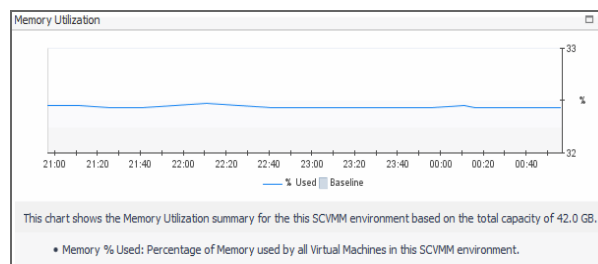

- **Network I/O** spinner. Displays the **Network I/O** dialog box.

**Figure 93. Network I/O dialog box**

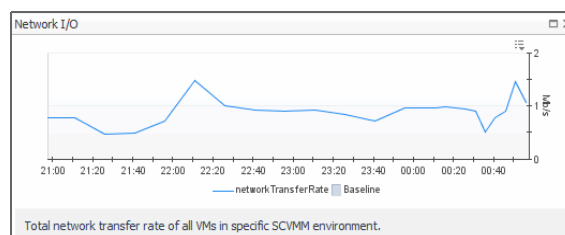

- **Network Utilization** graph. Displays the **Network Utilization** dialog box.

**Figure 94. Network Utilization dialog box**

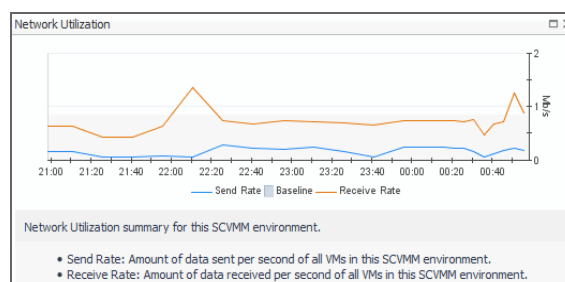

**Table 47. Windows Service and Database Status**

|                       |   |
|-----------------------|---|
| <b>Description</b>    | Indicates the state of the SCVMM database and the SCVMM Windows service.        |
| <b>Data displayed</b> | <b>Database Host.</b> The name of the machine on which the database is running. |
|                       | <b>Database Name.</b> The name of the SCVMM database.                           |

**Table 47. Windows Service and Database Status**

**Database Status.** The alarm state of the SCVMM database.

**SCVMM Host.** The name of the machine on which the SCVMM is running.

**Service Status.** The state of the SCVMM Windows service.

## SCVMM Server: Explorer: Single dashboard

The *SCVMM Server: Explorer: Single* dashboard displays the overall SCVMM information, displays overall resource utilization information of a selected SCVMM server, and identifies the elements that consume the highest amount of your system resources.

**Figure 95. SCVMM Server: Explorer: Single dashboard**

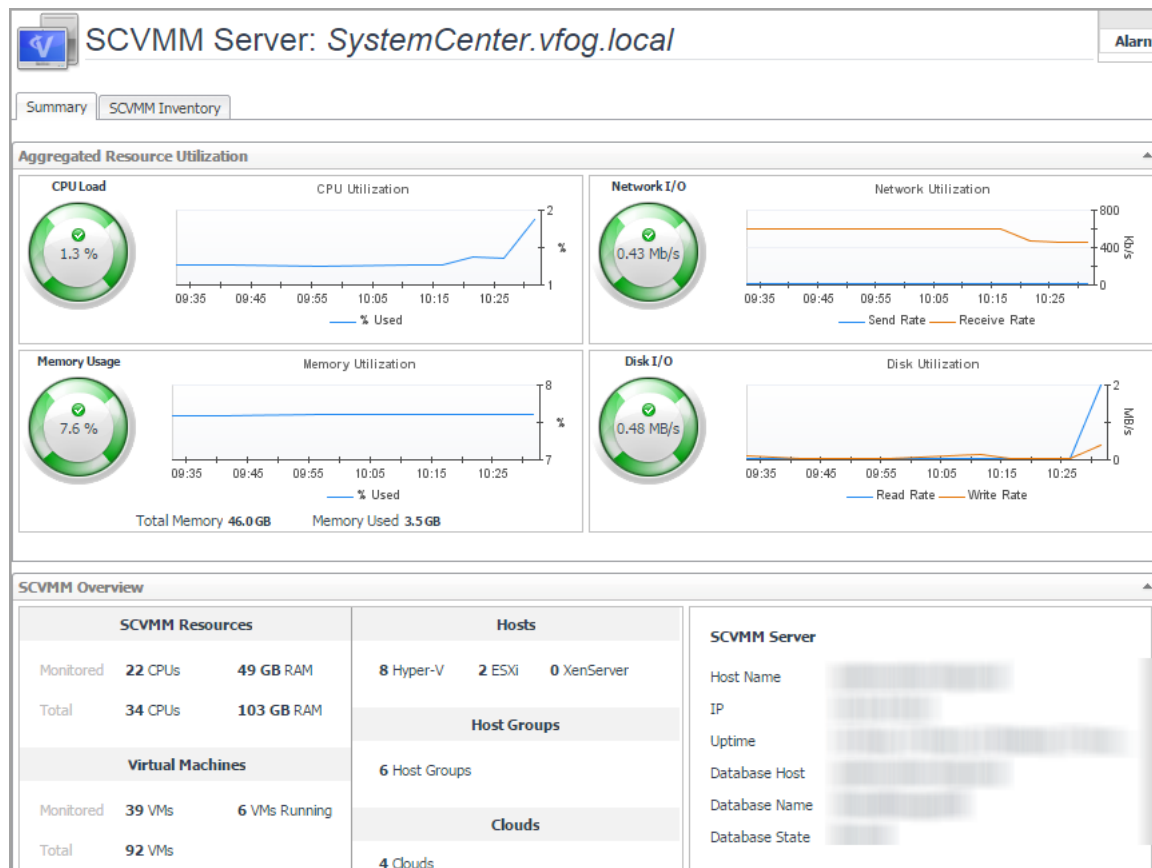

The *SCVMM Server: Explorer: Single* dashboard consists of the following tabs:

- **Summary:** Includes the following embedded views:
  - [Aggregated Resource Utilization](#)
  - [SCVMM Overview](#)
- **SCVMM Inventory:** Includes the following embedded views:
  - [SCVMM Inventory - Clouds](#)
  - [SCVMM Inventory - Host Groups](#)
  - [SCVMM Inventory - Library Servers](#)
  - [SCVMM Inventory - Networks](#)
  - [SCVMM Inventory - SCVMM Database](#)
  - [SCVMM Inventory - Services](#)

- [SCVMM Inventory - Storage](#)

**Table 48. Aggregated Resource Utilization**

|                         |  |
|-------------------------|--|
| <b>Description</b>      | Shows the resource consumption for the selected SCVMM server, broken down into four simple views.  |
| <b>Data displayed</b>   | <ul style="list-style-type: none"> <li>• <b>CPU Load.</b> The current percentage of the selected SCVMM server's CPU load, used to execute system code and user programs, based on the total CPU capacity allocated to that SCVMM server.</li> <li>• <b>CPU Utilization, % Used.</b> The percentage of the SCVMM server's CPU utilization spent on executing system code and user programs during the selected time period.</li> <li>• <b>Disk I/O.</b> The current disk I/O rate for the selected SCVMM server.</li> <li>• <b>Disk Utilization, Read Rate.</b> The rate at which the SCVMM server reads data from the disk during the selected time period.</li> <li>• <b>Disk Utilization, Write Rate.</b> The rate at which the SCVMM server writes data to the disk during the selected time period.</li> <li>• <b>Memory Usage.</b> The current percentage of the average memory usage by the selected SCVMM server, based on the total memory capacity.</li> <li>• <b>Memory Usage, Total Memory.</b> The total memory capacity allocated to the selected SCVMM server.</li> <li>• <b>Memory Utilization, % Used.</b> The percentage of the available memory that the SCVMM server uses during the selected time period.</li> <li>• <b>Network I/O.</b> The current rate at which the selected SCVMM server transfers data from and to the network.</li> <li>• <b>Network Utilization, Receive Rate.</b> The rate at which the selected SCVMM server receives data from the network during the selected time period.</li> <li>• <b>Network Utilization, Send Rate.</b> The rate at which the selected SCVMM server sends data to the network during the selected time period .</li> </ul> |
| <b>Where to go next</b> | Drill down on: <ul style="list-style-type: none"> <li>• <b>CPU Load</b> spinner. Displays the <b>CPU Load</b> dialog box.</li> </ul>   |

**Figure 96. CPU Load dialog box**

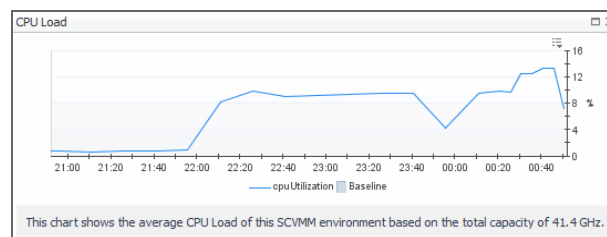

- **CPU Utilization** graph. Displays the **CPU Utilization** dialog box.

**Figure 97. CPU Utilization dialog box**

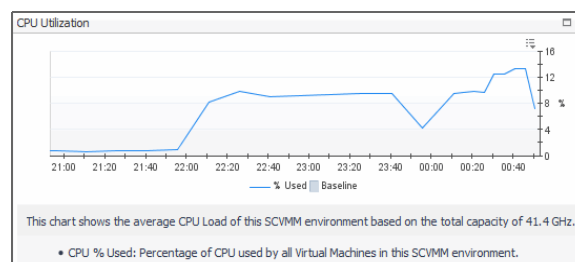
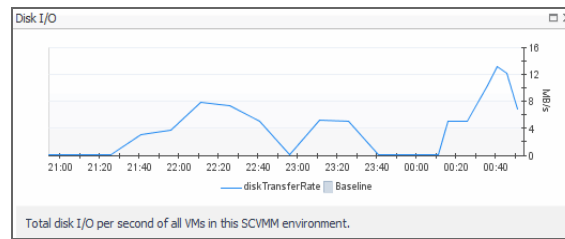

**Table 48. Aggregated Resource Utilization**

- **Disk I/O spinner.** Displays the **Disk I/O** dialog box.

**Figure 98. Disk I/O dialog box**

- **Disk Utilization graph.** Displays the **Disk Utilization** dialog box.

**Figure 99. Disk Utilization dialog box**

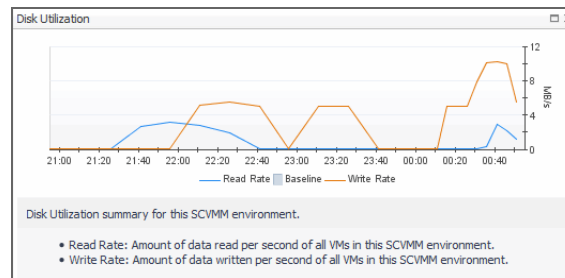

- **Memory Usage spinner.** Displays the **Memory Usage** dialog box.

**Figure 100. Memory Usage dialog box**

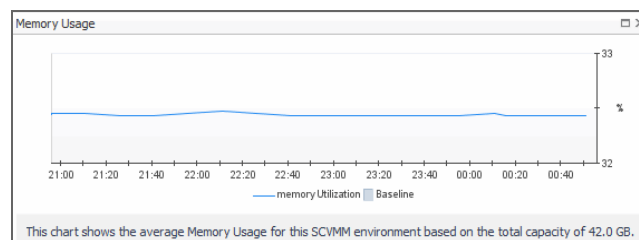

- **Memory Utilization graph.** Displays the **Memory Utilization** dialog box.

**Figure 101. Memory Utilization dialog box**

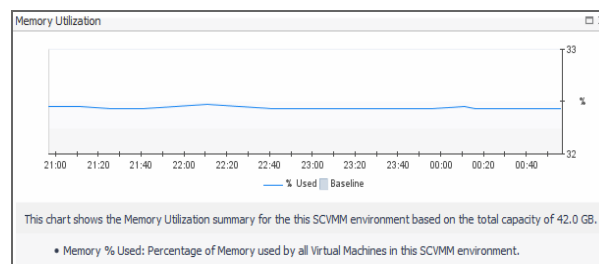
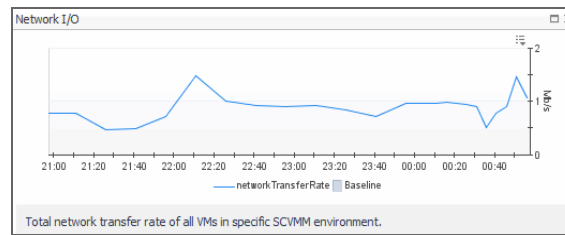

Table 48. Aggregated Resource Utilization

- **Network I/O spinner.** Displays the **Network I/O** dialog box.

Figure 102. Network I/O dialog box

- **Network Utilization graph.** Displays the **Network Utilization** dialog box.

Figure 103. Network Utilization dialog box

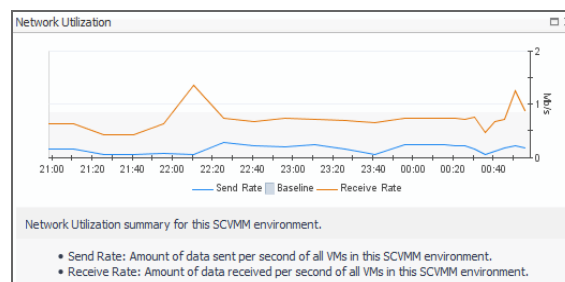

Table 49. SCVMM Overview

|                       |  |
|-----------------------|--|
| <b>Description</b>    | Indicates the overall information of the selected SCVMM server.  |
| <b>Data displayed</b> | <b>SCVMM Resources.</b> Shows the CPU and memeory information. <ul style="list-style-type: none"> <li>• <b>Monitored:</b> Shows the number of CPU and memory of Hyper-V servers that are managed by the selected SCVMM server and are also monitored by the Hyper-V agents.</li> <li>• <b>Total:</b> Shows the numbers of CPU and memory that are managed by the selected SCVMM server.</li> </ul>   |
|                       | <b>Virtual Machines.</b> Shows the VM related information. <ul style="list-style-type: none"> <li>• <b>Monitored:</b> Shows the number of VMs/running VMs that are managed by the selected SCVMM server and are also monitored by the Hyper-V agents.</li> <li>• <b>Total:</b> Shows the total number of virtual machines that are managed by the selected SCVMM server.</li> </ul>  |
|                       | <b>Hosts.</b> Shows the list of hosts available in the selected SCVMM Server.<br><b>Host Groups.</b> Shows the number of host groups available in selected SCVMM Server.<br><b>Clouds.</b> Shows the number of clouds available in the selected SCVMM Server.<br><b>SCVMM Server.</b> Shows the state of the selected SCVMM Server, including <i>Host Name</i> , <i>IP</i> , <i>Uptime</i> , <i>Database Host</i> , <i>Database Name</i> , and <i>Database State</i> .<br>If there are no <i>IP</i> and <i>Uptime</i> metrics displayed in the <b>SCVMM Server</b> area, this should be caused by one of the following: <ul style="list-style-type: none"> <li>• The selected SCVMM server is not monitored by host agents. In this case, create a host agent to monitor this SCVMM server to obtain the <i>IP</i> and <i>Uptime</i> metrics. For more information about creating a host agent, see the <i>Foglight Agent Manager Guide</i>.</li> <li>• The selected SCVMM server is a virtual machine on Hyper-V that is not monitored by Hyper-V agents. In this case, create a Hyper-V agent to monitor the relevant Hyper-V server and to obtain the <i>IP</i> and <i>Uptime</i> metrics. For more information, see <a href="#">Configuring monitoring agents</a> on page 13.</li> </ul> |

**Table 50. SCVMM Inventory - Clouds**

|                       |   |
|-----------------------|---|
| <b>Description</b>    | Indicates the information of clouds that are monitored by the selected SCVMM server.  |
| <b>Data displayed</b> | <p><b>Name.</b> The name of cloud on which the selected SCVMM server is monitored.</p> <p><b>Host Groups.</b> The name of the host group that is used by the cloud.</p> <p><b>Logical Networks.</b> The name of the logical network that is used by the cloud.</p> <p><b>VM Usage.</b> The number of virtual machines that are used by the cloud.</p> <p><b>Custom Quota Usage.</b> The points of custom quota.</p> <p><b>CPU Usage.</b> The number of virtual CPUs that are used by the cloud.</p> <p><b>Memory Usage.</b> The maximum memory (in megabyte) that can be used by all virtual machines.</p> <p><b>Storage Used.</b> The number of storage (in gigabyte) that is used by the cloud.</p> <p><b>Storage Committed.</b> The total storage capacity (in gigabyte) of all virtual hard disks on the cloud.</p> |

**Table 51. SCVMM Inventory - Host Groups**

|                       |  |
|-----------------------|--|
| <b>Description</b>    | Indicates the information of Host Groups that are monitored by the selected SCVMM server.  |
| <b>Data displayed</b> | <p><b>Name.</b> The name of the Host Group.</p> <p><b>Host Count.</b> The number of hosts.</p> <p><b>VM Count.</b> The number of the virtual machines.</p> <p><b>Hypervisors.</b> The type of hypervisor included in the host group.</p> |

**Table 52. SCVMM Inventory - Library Servers**

|                       |   |
|-----------------------|---|
| <b>Description</b>    | Indicates the information of Library Servers that are monitored by the selected SCVMM server.   |
| <b>Data displayed</b> | <p><b>Library Server.</b> The name of the Library Server.</p> <p><b>Computer Name.</b> The host name of the Library Server.</p> <p><b>SCVMM Name.</b> The Fully Qualified Domain Name (FQDN) of the selected SCVMM server.</p> <p><b>Allow Unencrypted Transfers.</b> Specifies whether the unencrypted transfer is allowed or not.</p> <p><b>Domain Name.</b> The name of domain.</p> <p><b>Description.</b> Describes the Library Server.</p> <p><b>Is Virtual Cluster Name.</b> Specifies whether the Library Server is a virtual cluster or not.</p> <p><b>iscsi SAN Status.</b> Indicates the status of the iSCSI SAN that is connected to the Library Server.</p> <p><b>Is Cluster Node.</b> Specifies whether the Library Server is a cluster node or not.</p> |

**Table 53. SCVMM Inventory - Networks**

|                    |  |
|--------------------|--|
| <b>Description</b> | Indicates the information of networks that are monitored by the selected SCVMM server. |
|--------------------|--|

**Table 53. SCVMM Inventory - Networks**

|                       |   |
|-----------------------|---|
| <b>Data displayed</b> | <p><b>Select a Network.</b> Lists available networks in the selected SCVMM server.</p> <p><b>Networks - &lt;name of selected network&gt;.</b></p> <ul style="list-style-type: none"> <li>• <b>Description.</b> Includes the following information: <i>SVCMM Server, Network Virtualization, useGRE, and isPVLAN.</i></li> <li>• <b>Host Group(s).</b> Lists available Host Groups on the selected network.</li> <li>• <b>Clouds.</b> Lists available Clouds on the selected network.</li> <li>• <b>VMNetworks.</b> Lists available virtual machine networks on the selected network.</li> </ul> |
|-----------------------|---|

**Table 54. SCVMM Inventory - SCVMM Database**

|                       |   |
|-----------------------|---|
| <b>Description</b>    | Indicates the information of database servers that are monitored by the selected SCVMM server.  |
| <b>Data displayed</b> | <p><b>SCVMM Server.</b> The FQDN of the selected SCVMM server.</p> <p><b>Availability.</b> Specifies whether the database is available or not.</p> <p><b>Database Host.</b> The host name of the database server.</p> <p><b>Database Instance.</b> The instance name of the database server.</p> <p><b>Database.</b> The name of the database server.</p> |

**Table 55. SCVMM Inventory - Services**

|                       |   |
|-----------------------|---|
| <b>Description</b>    | Indicates the information of Services that are monitored by the selected SCVMM server.  |
| <b>Data displayed</b> | <p><b>Services Deployed to Clouds.</b></p> <ul style="list-style-type: none"> <li>• <b>Name.</b> The name of the service.</li> <li>• <b>Clouds.</b> The name of the cloud.</li> </ul> <p>• <b>Deployment State.</b> Shows the deployment state of the service.</p> <p>• <b>In Servicing Mode.</b> Specifies the service enters the servicing mode or not.</p> <p>• <b>Computer Tiers.</b> Indicates the tier type.</p> <p>• <b>Description.</b> Descriptions of the service.</p> <p><b>Services Deployed to Host Groups.</b></p> <ul style="list-style-type: none"> <li>• <b>Name.</b> The name of the service.</li> <li>• <b>Host Groups.</b> Lists the virtual machine host groups.</li> <li>• <b>Deployment State.</b> Shows the deployment state of the service.</li> <li>• <b>In Servicing Mode.</b> Specifies the service enters the servicing mode or not.</li> <li>• <b>Computer Tiers.</b> Indicates the tier type.</li> <li>• <b>Description.</b> Descriptions of the service.</li> </ul> |

**Table 56. SCVMM Inventory - Storage**

|                    |  |
|--------------------|--|
| <b>Description</b> | Indicates the information of storage that is monitored by the selected SCVMM server. |
|--------------------|--|

**Table 56. SCVMM Inventory - Storage**

|                       |   |
|-----------------------|---|
|                       | <b>Storage Classifications.</b> <ul style="list-style-type: none"> <li>• <b>Storage Name.</b> The name of storage.</li> </ul>   |
| <b>Data displayed</b> | <ul style="list-style-type: none"> <li>• <b>Description.</b> Descriptions of the selected storage.</li> <li>• <b>Enabled.</b> Specifies whether the storage is enabled or not.</li> <li>• <b>Clouds.</b> Lists the clouds that are using the selected storage.</li> </ul>   |
|                       | <b>Storage Providers.</b> <ul style="list-style-type: none"> <li>• <b>Storage Name.</b> The name of storage provider.</li> <li>• <b>Provider Type.</b> The type of the storage provider.</li> <li>• <b>Description.</b> Descriptions of the storage provider.</li> <li>• <b>Enabled.</b> Specifies whether the storage is enabled or not.</li> <li>• <b>SCVMM Name.</b> The name of the SCVMM server.</li> <li>• <b>Network Address.</b> The network address of the selected storage.</li> <li>• <b>Provider Status.</b> Indicates the status of the storage provider.</li> <li>• <b>Provider Flags.</b> Indicates the flag of the storage provider.</li> </ul> |

## Virtual machine monitoring

A virtual machine resides on a Hyper-V server. Virtual machines share many of the characteristics of physical systems (like storage and network interaction), but they do not have direct access to the hardware that is used to process. Each virtual machine runs on a guest operating system, for example, Microsoft Windows XP, and is allocated access to a specific set of the server's resources, that includes the number of processors and the amount of memory it can leverage.

To review data collected about a specific virtual machine or all virtual machines, make your selection in the [Quick-View](#).

- [Virtual Machines view](#)
- [Summary - All Virtual Machines view](#)
- [Virtual Machine Summary view](#)

## Virtual Machines view

The **Virtual Machines** tree view lists the virtual machines existing in your environment and shows their state.

This view appears in the [Quick-View](#) on the left when you select the **Virtual Machines** tile in the [Virtual Environment view](#).

**Figure 104. Virtual Machines view**

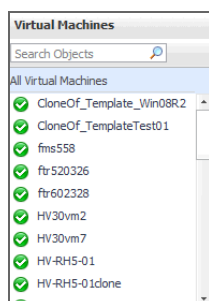

Selecting the **All Virtual Machines** node displays overall resource utilization for all virtual machines in your integrated system and the elements that consume the highest amount of system resources in the [Summary - All](#)

[Virtual Machines](#) view on the right. Similarly, selecting a virtual machine node shows virtual machine-specific metrics in the [Virtual Machine Summary](#) view on the right.

Table 57. Description of the View

|                  |  |
|------------------|--|
| Data displayed   | <ul style="list-style-type: none"><li><b>Alarm severity.</b> The state of the most recent alarm raised against the associated virtual machine.</li><li><b>All Virtual Machines.</b> A parent node for the virtual machine object instances that appear in this view.</li><li><b>Virtual machine.</b> The virtual machine name.</li></ul> |
| Where to go next | <p>Drill down on:</p> <ul style="list-style-type: none"><li><b>All Virtual Machines.</b> Shows the <a href="#">Summary - All Virtual Machines</a> view in the <a href="#">Quick-View</a>.</li><li><b>Virtual machine.</b> Shows the <a href="#">Virtual Machine Summary</a> view in the <a href="#">Quick-View</a>.</li></ul>            |

## Summary - All Virtual Machines view

The **Summary - All Virtual Machines** view displays overall resource utilization information for a group of virtual machines and shows the elements that consume the highest amount of system resources.

This view appears in the [Quick-View](#) on the left when you select **All Virtual Machines** in the [Virtual Machines](#) view.

Figure 105. Summary - All Virtual Machines view

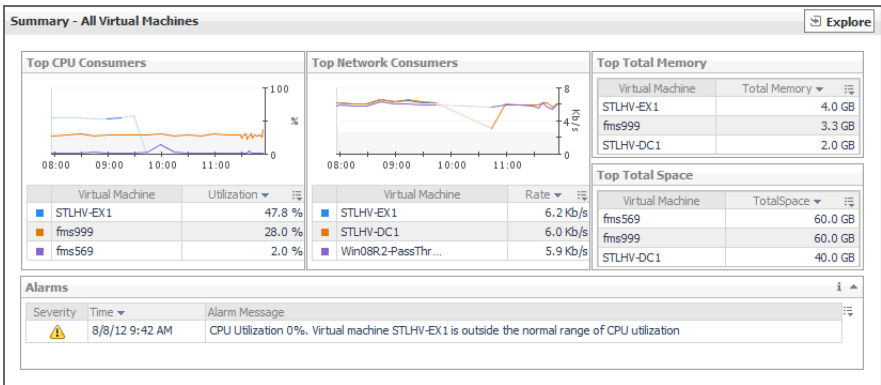

This view is made up of the following embedded views:

- Alarms
- Top CPU Consumers
- Top Network Consumers
- Top Total Memory
- Top Total Space

Table 58. Alarms

|                  |  |
|------------------|--|
| Description      | Lists the alarms generated against the monitored system.   |
| Data displayed   | <ul style="list-style-type: none"><li><b>Alarm Message.</b> An explanation about why the alarm occurred.</li><li><b>Severity.</b> Indicates the alarm severity: Warning, Critical, or Fatal.</li><li><b>Time.</b> The time at which the alarm was generated.</li></ul> |
| Where to go next | <p>Drill down on:</p> <ul style="list-style-type: none"><li><b>Alarm Message.</b> Links to the <a href="#">Virtual Machine Summary</a> view.</li></ul>   |

Table 58. Alarms

- **Severity.** Displays the **Alarm** dialog box, showing additional information about the alarm. For more information about alarms in Foglight, see the *Foglight User Help*.

Figure 106. Alarm dialog box

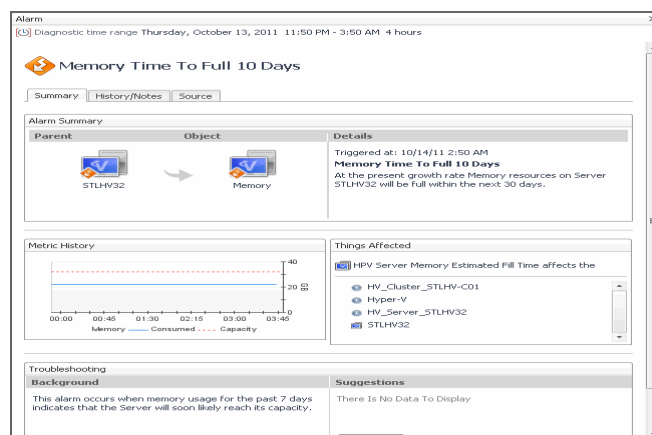

- **Time.** Links to the [Virtual Machine Summary view](#).

Table 59. Top CPU Consumers

|                         |   |
|-------------------------|---|
| <b>Description</b>      | Shows the top three virtual machines with the highest average CPU utilization.  |
| <b>Data displayed</b>   | <ul style="list-style-type: none"> <li>• <b>Utilization.</b> The total percentage of CPU utilization the top three CPU consumers spend on executing system code and user programs, during the selected time range.</li> <li>• <b>Virtual Machine.</b> The name of the virtual machine.</li> </ul> |
| <b>Where to go next</b> | Drill down on: <ul style="list-style-type: none"> <li>• <b>Utilization</b> (in the graph). Displays the <b>Top Virtual Machines - CPU Utilization</b> dialog box.</li> </ul>  |

Figure 107. Top Virtual Machines - CPU Utilization dialog box

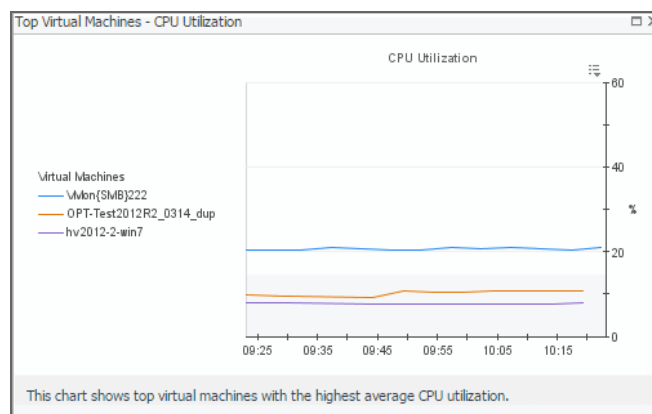

- **Virtual Machine.** For more information, see [Hyper-V Explorer Summary tab](#) on page 113.

Table 60. Top Network Consumers

|                         |  |
|-------------------------|--|
| <b>Description</b>      | Shows the top three virtual machines that are consuming most network bandwidth.  |
| <b>Data displayed</b>   | <ul style="list-style-type: none"> <li>• <b>Rate.</b> The rate at which the top three network consumers transfer data to or from the network during the selected time range.</li> <li>• <b>Virtual Machine.</b> The name of the virtual machine that is one of the top three network consumers.</li> </ul> |
| <b>Where to go next</b> | Drill down on: <ul style="list-style-type: none"> <li>• <b>Rate.</b> Displays the <b>Top Virtual Machines - Network Transfer Rate</b> dialog box.</li> </ul>   |

Figure 108. Top Virtual Machines - Network Transfer Rate dialog box

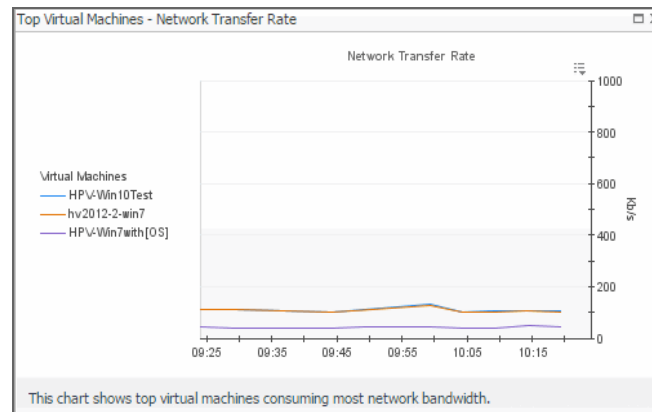

- **Virtual Machine.** For more information, see [Hyper-V Explorer Summary tab](#) on page 113.

Table 61. Top Total Memory

|                         |   |
|-------------------------|---|
| <b>Description</b>      | Shows the top three virtual machines with the highest average memory utilization.   |
| <b>Data displayed</b>   | <ul style="list-style-type: none"> <li>• <b>Virtual Machine.</b> The name of the virtual machine that is one of the top three memory consumers.</li> <li>• <b>Total Memory.</b> The current amount of memory available to the virtual machine.</li> </ul> |
| <b>Where to go next</b> | Drill down on: <ul style="list-style-type: none"> <li>• <b>Virtual Machine</b> or <b>Total Memory.</b> For more information, see <a href="#">Hyper-V Explorer Summary tab</a> on page 113.</li> </ul>   |

Table 62. Top Total Space

|                         |  |
|-------------------------|--|
| <b>Description</b>      | Shows the top three virtual machines with the highest available disk space.  |
| <b>Data displayed</b>   | <ul style="list-style-type: none"> <li>• <b>Virtual Machine.</b> The name of the virtual machine that is one of the top three disk consumers.</li> <li>• <b>Total Space.</b> The total amount of disk space available to the virtual machine.</li> </ul> |
| <b>Where to go next</b> | Drill down on: <ul style="list-style-type: none"> <li>• <b>Virtual Machine</b> or <b>Total Space.</b> For more information, see <a href="#">Hyper-V Explorer Summary tab</a> on page 113.</li> </ul>   |

## Virtual Machine Summary view

The **Virtual Machine Summary** view shows the overall resource utilization and the amounts of system resource consumption for a virtual machine.

This view appears in the [Quick-View](#) on the left when you select a virtual machine in the [Virtual Machines view](#).

Figure 109. Virtual Machine Summary view

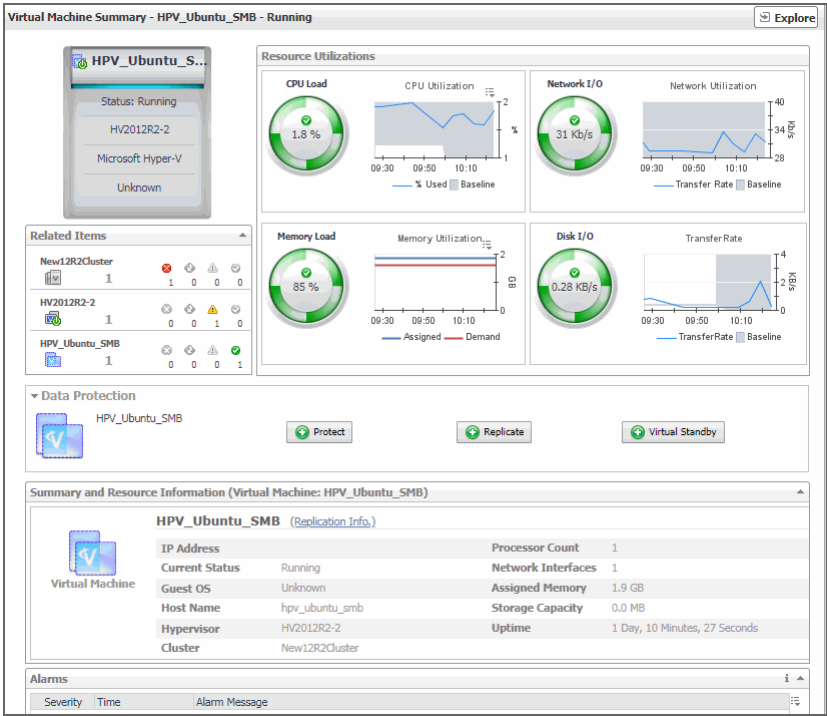

This view is made up of the following embedded views:

- [Alarms](#)
- [Related Items](#)
- [Resource Utilizations](#)
- [Virtual Machine Configuration](#)

Table 63. Alarms

|                |  |
|----------------|--|
| Description    | Lists the alarms generated against the selected virtual machine.   |
| Data displayed | <ul style="list-style-type: none"><li>• <b>Alarm Message.</b> An explanation about why the alarm occurred.</li><li>• <b>Severity.</b> Indicates the alarm severity: Warning, Critical, or Fatal.</li><li>• <b>Time.</b> The time at which the alarm was generated.</li></ul> |

Table 63. Alarms

- Where to go next
- Drill down on:
- Alarm Message, Severity, or Time.** Displays the **Alarm Created** dialog box, showing additional information about the alarm. For more information about alarms in Foglight, see the *Foglight User Help*.

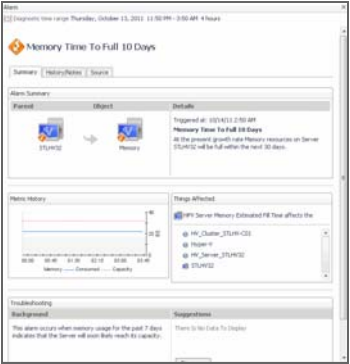
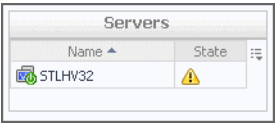

Table 64. Related Items

- Description
- Shows the numbers and states of the cluster and the server on which the selected virtual machine is running, and the virtual machine running on the selected server.
- Data displayed
- Cluster.** The name of the cluster in which the selected virtual machine is running, followed by the counts of all alarms associated with the cluster, broken down by the alarm state (Normal, Warning, Critical, Fatal).
  - Server.** The name of the server on which the selected virtual machine is running on, followed by the counts of all alarms associated with that server, broken down by the alarm state (Normal, Warning, Critical, Fatal).
  - Virtual machines.** The name of the selected virtual machine, followed by the counts of all alarms associated with that virtual machine, broken down by the alarm state (Normal, Warning, Critical, Fatal).
- Where to go next
- Drill down on:
- Alarm count.** Displays a dwell that shows the objects against which alarms are generated.

Figure 110. Related objects alarm dwell

- Cluster.** Displays the **Clusters** dwell, showing the name and state of the cluster in which the selected virtual machine is running.

Figure 111. Clusters dwell

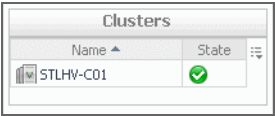

**Table 64. Related Items**

- **Server.** Displays the **Servers** dwell, showing the name and state of the server on which the selected virtual machine is running.

**Figure 112. Servers dwell**

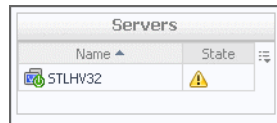

- **Virtual Machines.** Displays the **Virtual Machines** dwell, showing the name and state of the selected virtual machine.

**Figure 113. Virtual Machines dwell**

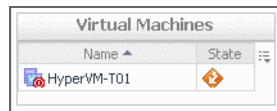

**Table 65. Resource Utilizations**

|                       |   |
|-----------------------|---|
| <b>Description</b>    | Shows the resource consumption for the selected virtual machine, broken down into four simple views.  |
| <b>Data displayed</b> | <ul style="list-style-type: none"> <li>• <b>CPU Load.</b> The current percentage of the selected virtual machine's CPU load, used to execute system code and user programs, based on the total CPU capacity allocated to that virtual machine.</li> <li>• <b>CPU Utilization, % Used.</b> The percentage of the virtual machine's CPU utilization spent on executing system code and user programs during the selected time period.</li> <li>• <b>CPU Utilization, Baseline.</b> An envelope indicating the expected CPU utilization range based on historical data.</li> <li>• <b>Disk I/O.</b> The current disk I/O rate for the selected virtual machine.</li> <li>• <b>Disk Transfer Rate.</b> The rate at which data was read from or written to the disks associated with the selected virtual machine during the specified time period.</li> <li>• <b>Disk Transfer Rate, Baseline.</b> An envelope indicating the expected disk utilization range based on historical data.</li> <li>• <b>Memory, Static Memory.</b> The total amount of static memory available to the selected virtual machine.</li> </ul> <p><b>NOTE:</b> This metric appears only if the DRAM (dynamic random-access memory) is disabled on the selected virtual machine.</p> <ul style="list-style-type: none"> <li>• <b>Memory Load.</b> The current percentage of the average memory usage by the selected virtual machine.</li> </ul> <p><b>NOTE:</b> This metric appears only if the DRAM (dynamic random-access memory) is enabled on the selected virtual machine.</p> <ul style="list-style-type: none"> <li>• <b>Memory Utilization, Assigned.</b> The amount of memory that is allocated to the selected virtual machine during the specified time period.</li> </ul> <p><b>NOTE:</b> This metric appears only if the DRAM (dynamic random-access memory) is enabled on the selected virtual machine.</p> <ul style="list-style-type: none"> <li>• <b>Memory Utilization, Demand.</b> The amount of memory that the selected virtual machine needs during the specified time period.</li> </ul> <p><b>NOTE:</b> This metric appears only if the DRAM (dynamic random-access memory) is enabled on the selected virtual machine.</p> |

**Table 65. Resource Utilizations**

- **Network I/O.** The current rate at which the selected virtual machine transfers data from and to the network.
- **Network Utilization, Baseline.** An envelope indicating the expected network utilization range based on historical data.
- **Network Utilization, Transfer Rate.** The rate at which the selected virtual machine transfer data to and from the network during the selected time period.
- **Total Memory.** The total amount of memory that is available to the selected virtual machine.

**Where to go next** Drill down on:

- **CPU Load** spinner. Displays the **CPU Load** dialog box.

**Figure 114. CPU Load dialog box**

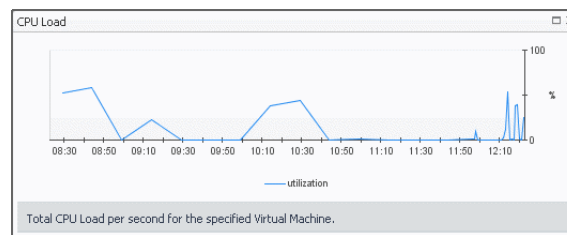

- **CPU Utilization** graph. Displays the **CPU Utilization** dialog box.

**Figure 115. CPU Utilization dialog box**

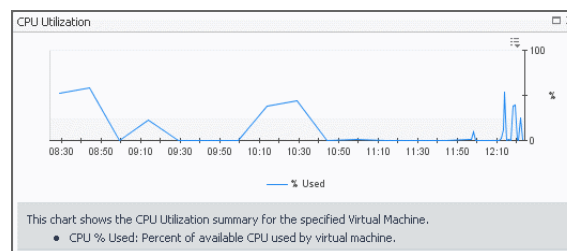

**Table 65. Resource Utilizations**

- **Network I/O** spinner. Displays the **Network I/O** dialog box.

**Figure 116. Network I/O dialog box**

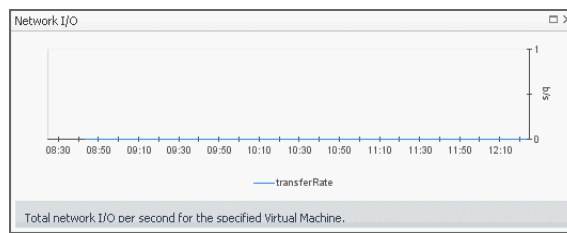

- **Network Utilization** graph. Displays the **Network Utilization** dialog box.

**Figure 117. Network Utilization dialog box**

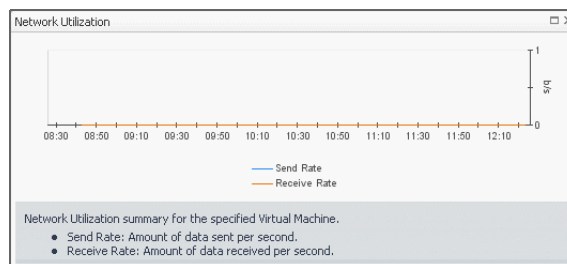

**Table 66. Virtual Machine Configuration**

|                    |  |
|--------------------|--|
| <b>Description</b> | <p>Shows the name of the selected virtual machine, its status, and the basic configuration, including the name of the physical server associated with this virtual machine, virtualization application (Microsoft Hyper-V), and the OS.</p> <p><b>NOTE:</b> This view only appears in the <b>Virtual Machine Summary</b> composite view.</p> |
|--------------------|--|

## Storage monitoring

A Microsoft Windows Cluster Shared Volume (CSV) is a shared disk available for read and write operations by all nodes within a Windows Server Failover Cluster. A Windows Server Failover Cluster is a group of computers that provides continued service when system components fail.

To review data collected about a specific volume or all volumes, make your selection in the [Quick-View](#).

- [Storage view](#)
- [Summary - All Storage view](#)
- [Volumes Summary view](#)
- [Volume Summary view](#)
- [Volume view](#)

## Storage view

The **Storage** view is a tree view. It lists the server volumes and cluster volumes existing in your environment, and shows their severity state.

This view appears in the [Quick-View](#) on the left when you select the **Storage** tile in the [Virtual Environment view](#).

Figure 118. Storage view

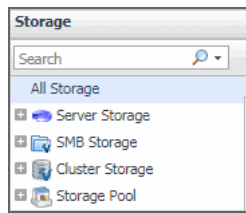

Selecting the **All Storage** node displays the overall resource utilization for all volumes in your integrated system and identifies the ones that consume the highest amount of system resources in the [Summary - All Storage view](#) on the right. Similarly, selecting a storage node shows storage-specific metrics in the [Volume Summary view](#).

Table 67. Description of the View

|                       |  |
|-----------------------|--|
| <b>Data displayed</b> | • <b>Alarm severity.</b> The state of the most recent alarm raised against the volume.         |
|                       | • <b>All Storage.</b> A parent node for the instances of all volumes that appear in this view. |
|                       | • <b>Server Storage.</b> The parent node for the instances of all server storage.              |
|                       | • <b>SMB Storage.</b> The parent node for the instances of all SMB storage.                    |
|                       | • <b>Cluster Storage.</b> The parent node for the instances of all cluster storage.            |
|                       | • <b>Storage Pool.</b> The parent node for the instances of all storage pools.                 |

**Where to go next** Drill down on:

- **All Storage.** Shows the [Summary - All Storage view](#) in the [Quick-View](#).
- **Server Storage.** Shows the [Volume Summary view](#) in the [Quick-View](#).
- **SMB Storage.** Shows the [Volume Summary view](#) in the [Quick-View](#).
- **Cluster Storage.** Shows the [Volume Summary view](#) in the [Quick-View](#).
- **Storage Pool.** Shows the [Volume Summary view](#) in the [Quick-View](#).

## Summary - All Storage view

The **Summary - All Storage** view displays overall resource utilization information for all volumes in the selected service and identifies the elements that consume the highest amount of resources.

This view appears in the [Quick-View](#) on the left when you select **All Storage** in the [Storage view](#).

Figure 119. Summary - All Storage view

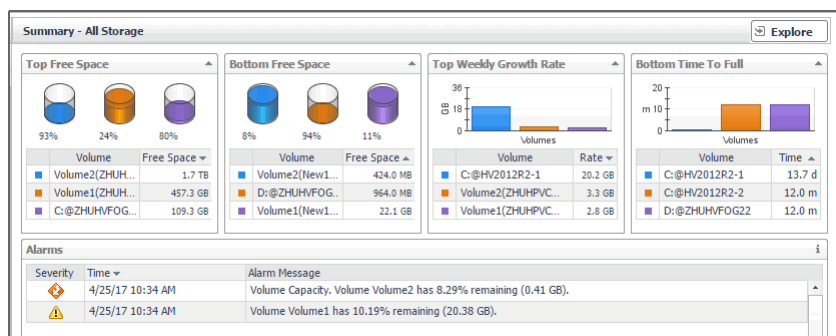

This view is made up of the following embedded views:

- [Alarms](#)
- [Bottom Free Space](#)
- [Bottom Time to Full](#)
- [Top Free Space](#)

- [Top Weekly Growth Rate](#)

**Table 68. Alarms**

|                         |   |
|-------------------------|---|
| <b>Description</b>      | Lists the alarms generated against the monitored volumes.   |
| <b>Data displayed</b>   | <ul style="list-style-type: none"> <li>• <b>Alarm Message.</b> An explanation about why the alarm occurred.</li> <li>• <b>Severity.</b> Indicates the alarm severity: Warning, Critical, or Fatal.</li> <li>• <b>Time.</b> The time at which the alarm was generated.</li> </ul>    |
| <b>Where to go next</b> | Drill down on: <ul style="list-style-type: none"> <li>• <b>Alarm Message, Severity, or Time.</b> Displays the <b>Alarm</b> dialog box, showing additional information about the alarm. For more information about alarms in Foglight, see the <i>Foglight User Help</i>.</li> </ul> |

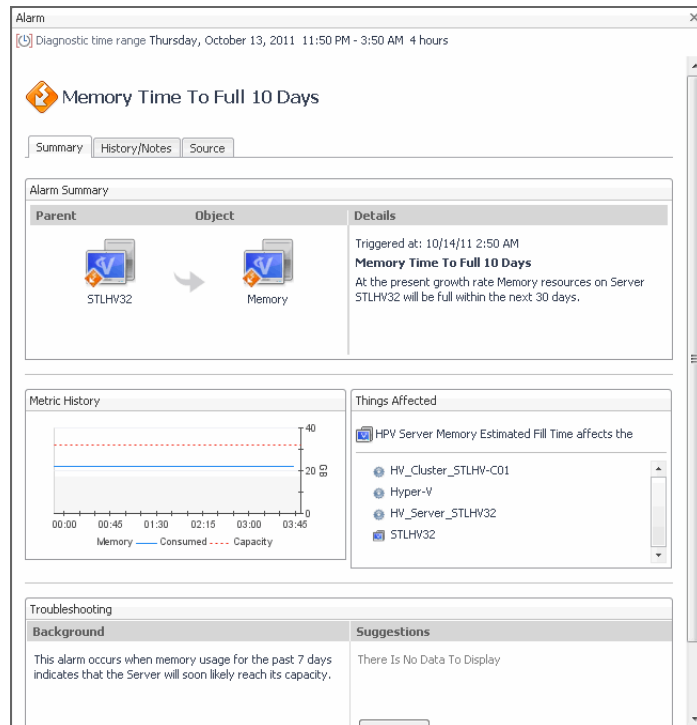

**Table 69. Bottom Free Space**

|                         |   |
|-------------------------|---|
| <b>Description</b>      | Identifies the volumes with the smallest amounts of free space during the selected time range.  |
| <b>Data displayed</b>   | <ul style="list-style-type: none"> <li>• <b>Volume.</b> The name of the volume identified amongst those with the lowest amount of free space.</li> <li>• <b>Free space.</b> The amount of available space on the volume.</li> </ul> |
| <b>Where to go next</b> | Drill down on: <ul style="list-style-type: none"> <li>• <b>Volume.</b> Shows the <a href="#">Volume view</a>.</li> </ul>  |

**Table 70. Bottom Time to Full**

|                       |  |
|-----------------------|--|
| <b>Description</b>    | Identifies the volumes that are most likely to become full during the selected time range.   |
| <b>Data displayed</b> | <ul style="list-style-type: none"> <li>• <b>Volume.</b> The name of the volume identified as being likely to become full.</li> <li>• <b>Rate.</b> The projected amount of time after which the volume becomes full.</li> </ul> |

**Table 70. Bottom Time to Full**

**Where to go next** Drill down on:

- **Volume.** Shows the [Volume view](#).

**Table 71. Top Free Space**

**Description** Identifies the volumes with the highest amounts of free space during the selected time range.

**Data displayed**

- **Volume.** The name of the volume identified as having a high amount of free space.
- **Free space.** The amount of space available on the volume.

**Where to go next** Drill down on:

- **Volume.** Shows the [Volume view](#).

**Table 72. Top Weekly Growth Rate**

**Description** Identifies the volumes with the highest growth rate of used disk space on a weekly basis.

**Data displayed**

- **Volume.** The name of the volume identified as having high weekly growth rate.
- **Rate.** The rate at which the associated virtual machines use the disk space.

**Where to go next** Drill down on:

- **Volume.** Shows the [Volume view](#).

## Volumes Summary view

The Volumes **Summary** view displays complete details for all volumes in the selected service and identifies the ones that consume the lowest amounts of disk resources.

This view appears in the display area when you click **Explore** in the [Summary - All Storage view](#).

**Figure 120. Volumes Summary view**

This view is made up of the following embedded views:

- [Volume table](#)
- [Volume tile](#)

**Table 73. Volume table**

**Description** Lists all volumes that are available in the selected service.

**Data displayed**

- **Capacity Used.** The percentage of the volume space that is currently in use.

**Table 73. Volume table**

- **Est. Time Until Full.** The estimated amount of time after which the selected volume becomes full.
- **Free Space.** The amount of volume space that is available for use.
- **Host Access.** Indicates if multiple servers can access to this host.
- **Max File Size.** The maximum file size on the selected volume.
- **Total Space.** The total amount of volume space, including free and used space.
- **Type.** The file system on the selected volume.
- **URL.** The URL to the selected volume.
- **Used Space.** The amount of volume space that is currently in use.
- **Volume.** The name of the volume identified amongst those with the lowest amount of free space.
- **Weekly Growth Rate.** The projected amount of the volume space that becomes in use on a weekly basis.

**Where to go next** Drill down on:

- **Any column.** Shows the volume details in the [Volume view](#).

**Table 74. Volume tile**

|                       |  |
|-----------------------|--|
| <b>Description</b>    | For each volume identified amongst those with lowest capacity, this tile provides some basic resource usage indicators.  |
| <b>Data displayed</b> | <ul style="list-style-type: none"> <li>• <b>Free.</b> The amount of volume space that is available for use.</li> <li>• <b>Percent Free.</b> The percentage of volume space that is available for use.</li> <li>• <b>Total.</b> The total amount of volume space, including free and used space.</li> <li>• <b>Volume.</b> The name of the volume, followed by the related alarm counts.</li> <li>• <b>Weekly Growth Rate.</b> The projected amount of the volume space that becomes in use on a weekly basis.</li> </ul> |

## Volume Summary view

The **Volume Summary** view shows the levels of resource utilization and consumption for a selected volume.

This view appears in the display area when you select **a volume** in the [Summary - All Storage view](#).

Figure 121. [Volume Summary view](#)

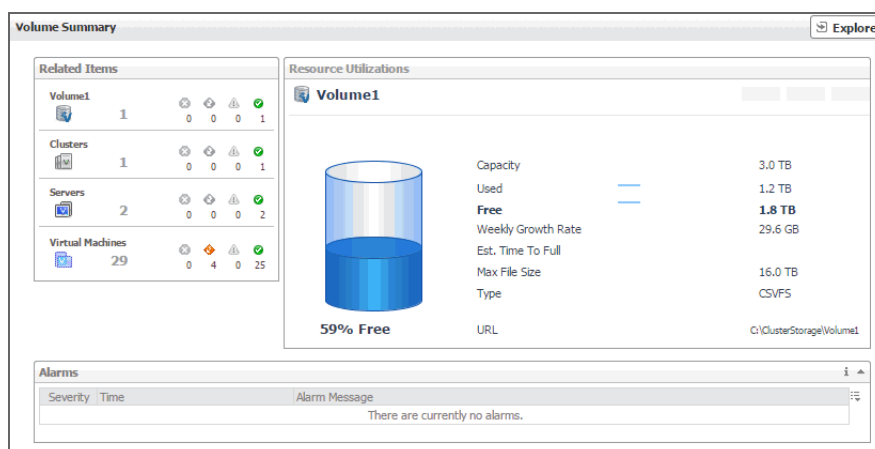

This view is made up of the following embedded views:

- [Alarms](#)
- [Related Items](#)
- [Resource Utilizations](#)

**Table 75. Alarms**

|                         |   |
|-------------------------|---|
| <b>Description</b>      | Lists the alarms generated against the selected datastore.  |
| <b>Data displayed</b>   | <ul style="list-style-type: none"> <li>• <b>Alarm Message.</b> An explanation about why the alarm occurred.</li> <li>• <b>Severity.</b> Indicates the alarm severity: Warning, Critical, or Fatal.</li> <li>• <b>Time.</b> The time at which the alarm was generated.</li> </ul>    |
| <b>Where to go next</b> | Drill down on: <ul style="list-style-type: none"> <li>• <b>Alarm Message, Severity, or Time.</b> Displays the <b>Alarm</b> dialog box, showing additional information about the alarm. For more information about alarms in Foglight, see the <i>Foglight User Help</i>.</li> </ul> |

**Figure 122. Alarm dialog box**

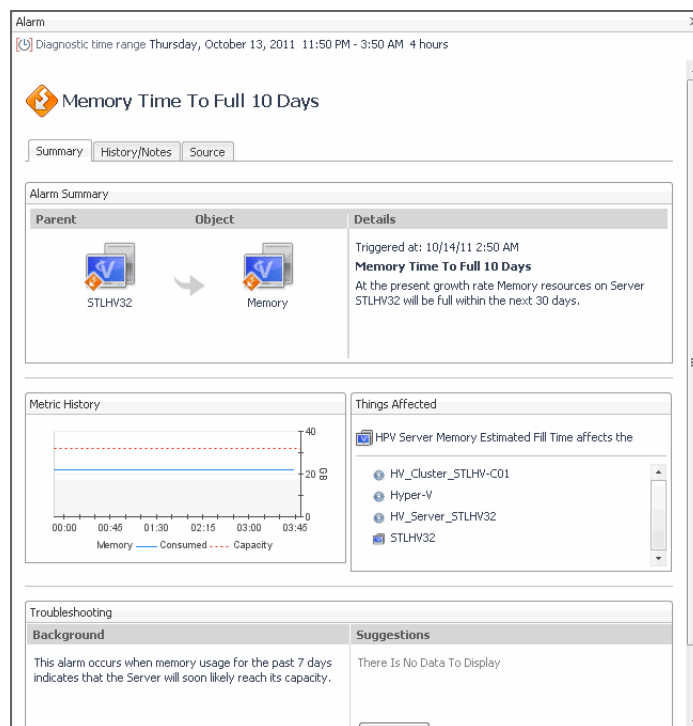

**Table 76. Related Items**

|                         |  |
|-------------------------|--|
| <b>Description</b>      | Shows the selected volume and other components associated with it in your virtual infrastructure.  |
| <b>Data displayed</b>   | <ul style="list-style-type: none"> <li>• <b>Clusters.</b> The number of clusters associated with the selected volume, followed by the related alarm counts.</li> <li>• <b>Servers.</b> The number of servers associated with the selected volume, followed by the related alarm counts.</li> <li>• <b>Virtual Machines.</b> The number of virtual machines that are associated with the selected volume, followed by the related alarm counts.</li> <li>• <b>Volume.</b> Represents the selected volume. Shows the counts of the alarms generated against the volume.</li> </ul> |
| <b>Where to go next</b> | Drill down on:   |

**Table 76. Related Items**

- **Clusters.** Displays the **Clusters** dwell, showing the names and states of all clusters that are associated with the selected volume.

**Figure 123. Clusters dwell**

- **Server.** Displays the **Servers** dwell, showing the names and state of the servers associated with the selected volume.

**Figure 124. Servers dwell**

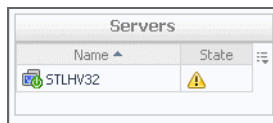

- **Virtual Machines.** Displays the **Virtual Machines** dwell, showing the names and states of all virtual machines that are associated with the selected volume.

**Figure 125. Virtual Machines dwell**

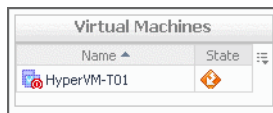

- **Volume.** Displays the **Other Items Inventory** dwell, showing the state of the selected volume.

**Figure 126. Other Items Inventory dwell**

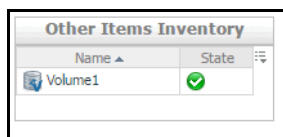

**Table 77. Resource Utilizations**

|                         |   |
|-------------------------|---|
| <b>Description</b>      | Shows the resource consumption for the selected volume.   |
| <b>Data displayed</b>   | <ul style="list-style-type: none"> <li>• <b>Capacity.</b> The total amount of volume space, including free and used space.</li> <li>• <b>Est. Time Until Full.</b> The estimated amount of time after which the selected volume becomes full.</li> <li>• <b>Free.</b> The amount of volume space that is available for use.</li> <li>• <b>Max File Size.</b> The maximum file size on the selected volume.</li> <li>• <b>Percent Free.</b> The percentage of volume space on the that is available for use.</li> <li>• <b>Type.</b> The file system on the selected volume.</li> <li>• <b>URL.</b> The URL to the selected volume.</li> <li>• <b>Used.</b> The amount of volume space that is currently in use.</li> <li>• <b>Volume.</b> The name of the selected volume, followed by the related alarm counts.</li> <li>• <b>Weekly Growth Rate.</b> The projected amount of the volume space that becomes in use on a weekly basis.</li> </ul> |
| <b>Where to go next</b> | Drill down on:  |

Table 77. Resource Utilizations

- **Free or Used.** Displays the **Logical Drive Utilization** dialog box.

Figure 127. Logical Drive Utilization dialog box

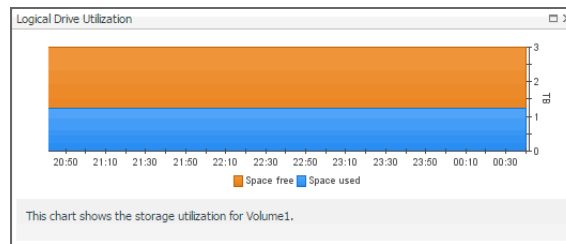

- **Percent Free.** Displays the **Storage Used** dialog box.

Figure 128. Storage Used dialog box

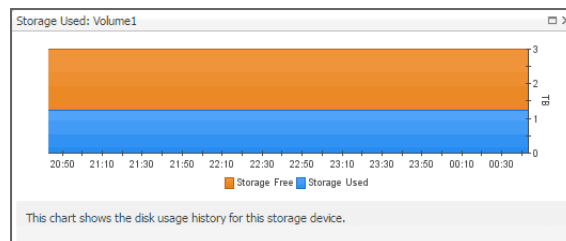

## Volume view

The **Volume** view shows the data transfer rates and latency detected for the selected volume. It also identifies the virtual machines that use the highest amounts of the volume resources. The information provided on this tab can help you prevent potential bottlenecks by reallocating disk resources where they are most needed.

This view appears in the display area when you click  in the [Volume Summary view](#).

Figure 129. Volume view

This view is made up of the following embedded views:

- [Cluster Shared Volume Performance](#)
- [Cluster Shared Volume Total I/O and Latency](#)

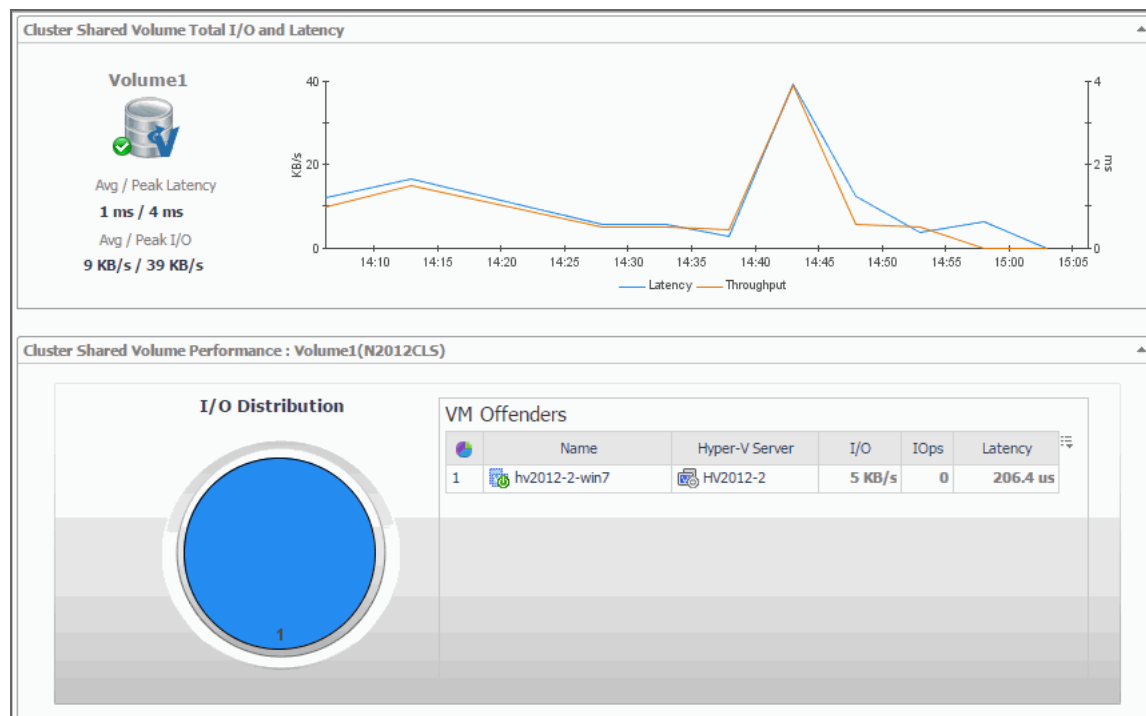
Table 78. Cluster Shared Volume Performance

|                         |  |
|-------------------------|--|
| <b>Description</b>      | Shows the amount of the volume I/O resources used by the virtual machines associated with the selected volume.   |
| <b>Data displayed</b>   | <ul style="list-style-type: none"> <li>• <b>I/O Distribution.</b> A pie chart indicating how much each virtual machine associated with the selected volume contributes to the overall use of I/O resources.</li> <li>• <b>VM Offenders, Hyper-V Server.</b> The name of the Hyper-V server on which the virtual machine is running.</li> <li>• <b>VM Offenders, I/O.</b> The rate at which the virtual machine writes to and reads from the volume.</li> <li>• <b>VM Offenders, IOps.</b> The number of disk read and write operations the virtual machine performed from the beginning of the selected time range.</li> <li>• <b>VM Offenders, Latency.</b> The latency rate detected for the disk read and write operations the virtual machine performed from the beginning of the selected time range.</li> <li>• <b>VM Offenders, Name.</b> The name of the virtual machine.</li> </ul> |
| <b>Where to go next</b> | Drill down on: <ul style="list-style-type: none"> <li>• <b>VM Offenders, Hyper-V Server.</b> Shows the Hyper-V server details in the <a href="#">Hyper-V Explorer Summary tab</a>.</li> <li>• <b>VM Offenders, Name.</b> Shows the virtual machine details in the <a href="#">Hyper-V Explorer Summary tab</a>.</li> </ul>   |

**Table 79. Cluster Shared Volume Total I/O and Latency**

|                       |  |
|-----------------------|--|
| <b>Description</b>    | Displays the data transfer rates and latency detected for the selected volume.   |
| <b>Data displayed</b> | <ul style="list-style-type: none"> <li>• <b>Avg/Peak I/O.</b> The average and peak data transfer rates detected for the selected volume.</li> <li>• <b>Avg/Peak Latency.</b> The average and peak latency rates detected for the selected volume.</li> <li>• <b>Latency.</b> The latency detected for the selected volume over the selected time range.</li> <li>• <b>Throughput.</b> The data transfer rates detected for the selected volume over the selected time range.</li> <li>• <b>Volume.</b> The name of the selected volume and its alarm state.</li> </ul> |

## Virtual switch monitoring

A Hyper-V Virtual Switch is a software-based layer-2 Ethernet network switch. The switch connects virtual machines to virtual and physical networks.

To review data collected about a specific volume or all volumes, make your selection in the [Quick-View](#).

- [Virtual Switches view](#) on page 94
- [Summary - All Virtual Switches view](#) on page 95
- [Summary - Virtual Switch view](#) on page 97
- [Virtual Switch Topology view](#) on page 100

## Virtual Switches view

The **Virtual Switches** tree view lists the available volumes and indicates their severity state.

This view appears in the [Quick-View](#) on the left when you select the **Virtual Switches** tile in the [Virtual Environment view](#).

**Figure 130. Virtual Switches view**

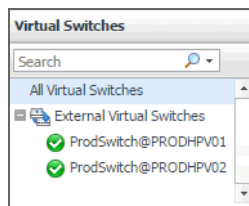

Selecting the **All Virtual Switches** node displays the overall resource utilization for all virtual switches in your integrated system and identifies the ones that consume the highest amount of network resources in the [Summary - All Virtual Switches view](#) on the right. Similarly, selecting a virtual switch node shows switch-specific metrics in the [Summary - Virtual Switch view](#).

**Table 80. Description of the View**

|                         |   |
|-------------------------|---|
| <b>Data displayed</b>   | <ul style="list-style-type: none"> <li>• <b>Alarm severity.</b> The state of the most recent alarm raised against the virtual switch.</li> <li>• <b>All Volumes.</b> A parent node for the instances of all virtual switches that appear in this view.</li> <li>• <b>Volume.</b> The name of the virtual switch.</li> </ul> |
| <b>Where to go next</b> | Drill down on:  |

Table 80. Description of the View

- **All Volumes.** Shows the [Summary - All Virtual Switches view](#) in the [Quick-View](#).
- **Volume.** Shows the [Summary - Virtual Switch view](#) in the [Quick-View](#).

## Summary - All Virtual Switches view

The **Summary - All Virtual Switches** view displays overall resource utilization information for a group of virtual switches and identifies the ones that consume the highest amounts of system resources, potentially causing performance bottlenecks.

This view appears in the [Quick-View](#) on the left when you select **All Virtual Switches** in the [Virtual Environment view](#).

Figure 131. Summary - All Virtual Switches view

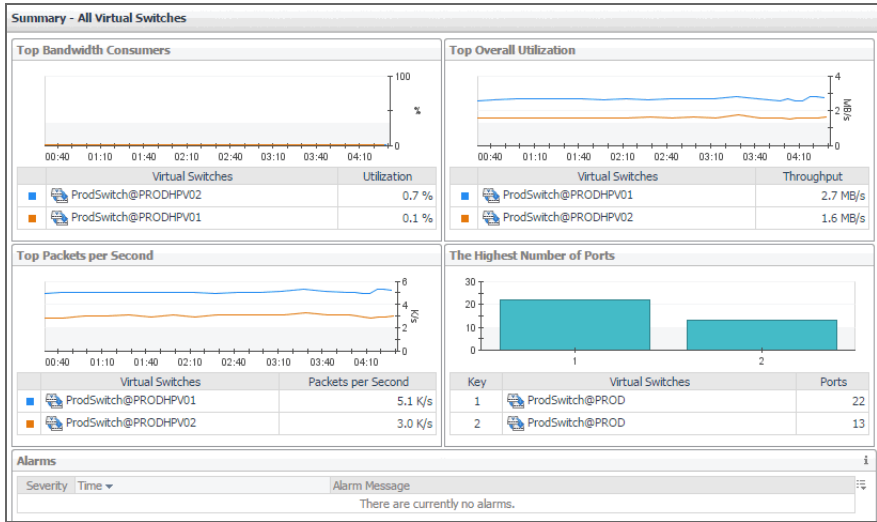

This view is made up of the following embedded views:

- [Alarms](#)
- [Top Bandwidth Consumers](#)
- [The Highest Number of Ports](#)
- [Top Overall Utilization](#)
- [Top Packets per Second](#)

Table 81. Alarms

|                |  |
|----------------|--|
| Description    | Lists the alarms generated against the monitored virtual switches.   |
| Data displayed | <ul style="list-style-type: none"><li>• <b>Alarm Message.</b> An explanation about why the alarm occurred.</li><li>• <b>Severity.</b> Indicates the alarm severity: Warning, Critical, or Fatal.</li><li>• <b>Time.</b> The time at which the alarm was generated.</li></ul> |

Table 81. Alarms

**Where to go next** Drill down on:

- **Alarm Message, Severity, or Time.** Displays the **Alarm** dialog box, showing additional information about the alarm. For more information about alarms in Foglight, see the *Foglight User Help*.

Figure 132. Alarm dialog box

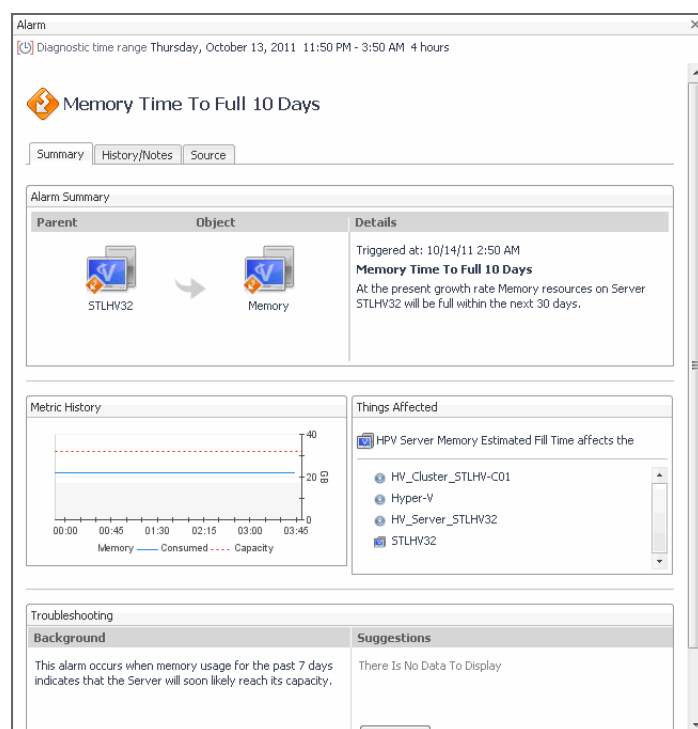

Table 82. Top Bandwidth Consumers

|                         |   |
|-------------------------|---|
| <b>Description</b>      | Identifies the virtual switches with the highest percentage of network utilization.   |
| <b>Data displayed</b>   | <ul style="list-style-type: none"> <li>• <b>Top Bandwidth Consumers</b> chart. For each identified virtual switch, the chart displays the percentage of network resources available to it that are in use over the selected time period.</li> <li>• <b>Utilization.</b> The percentage of network resources available to the virtual switch that is currently in use.</li> <li>• <b>Virtual Switches.</b> The name of the virtual switch identified amongst top bandwidth consumers.</li> </ul> |
| <b>Where to go next</b> | <p>Drill down on:</p> <ul style="list-style-type: none"> <li>• <b>Virtual Switch</b> or <b>Utilization.</b> Shows the virtual switch details in the <a href="#">Summary - Virtual Switch view</a>.</li> </ul>   |

Table 83. The Highest Number of Ports

|                       |   |
|-----------------------|---|
| <b>Description</b>    | Identifies the virtual switches with the highest numbers of available ports.  |
| <b>Data displayed</b> | <ul style="list-style-type: none"> <li>• <b>Ports.</b> The number of ports available on the virtual switch.</li> <li>• <b>The Highest Number of Ports</b> chart. For each identified virtual switch, the chart displays the number of available ports.</li> <li>• <b>Virtual Switches.</b> The name of the virtual switch.</li> </ul> |

**Table 83. The Highest Number of Ports**

|                         |  |
|-------------------------|--|
| <b>Where to go next</b> | Drill down on: <ul style="list-style-type: none"><li>• <b>Virtual Switch</b> or <b>Ports</b>. Shows the virtual switch details in the <a href="#">Summary - Virtual Switch view</a>.</li></ul> |
|-------------------------|--|

**Table 84. Top Overall Utilization**

|                         |  |
|-------------------------|--|
| <b>Description</b>      | Identifies the virtual switches with the highest network transfer rates.   |
| <b>Data displayed</b>   | <ul style="list-style-type: none"><li>• <b>Throughput</b>. The current rate of network throughput for the selected virtual switch.</li><li>• <b>Top Overall Utilization</b> chart. For each identified virtual switch, the chart displays the network throughput rate over the selected time period.</li><li>• <b>Virtual Switches</b>. The name of the virtual switch identified amongst top network consumers.</li></ul> |
| <b>Where to go next</b> | Drill down on: <ul style="list-style-type: none"><li>• <b>Virtual Switch</b> or <b>Throughput</b>. Shows the virtual switch details in the <a href="#">Summary - Virtual Switch view</a>.</li></ul>  |

**Table 85. Top Packets per Second**

|                         |   |
|-------------------------|---|
| <b>Description</b>      | Identifies the virtual switches with the highest data packet traffic.   |
| <b>Data displayed</b>   | <ul style="list-style-type: none"><li>• <b>Packets per Second</b>. The average rate of the data packets that are sent to the virtual switch.</li><li>• <b>Top Packets per Second</b> chart. Identifies the virtual switches with the highest rates of data packet traffic over the selected time period.</li><li>• <b>Virtual Switches</b>. The name of the virtual switch identified as having a high rate of data packet traffic.</li></ul> |
| <b>Where to go next</b> | Drill down on: <ul style="list-style-type: none"><li>• <b>Virtual Switch</b> or <b>Packets per Second</b>. Shows the virtual switch details in the <a href="#">Summary - Virtual Switch view</a>.</li></ul>   |

## Summary - Virtual Switch view

The **Summary - Virtual Switch** view illustrates the overall network utilization and the levels of overall network traffic for a selected virtual switch.

This view appears in the [Quick-View](#) on the left when you select a virtual switch in the [Virtual Switches view](#).

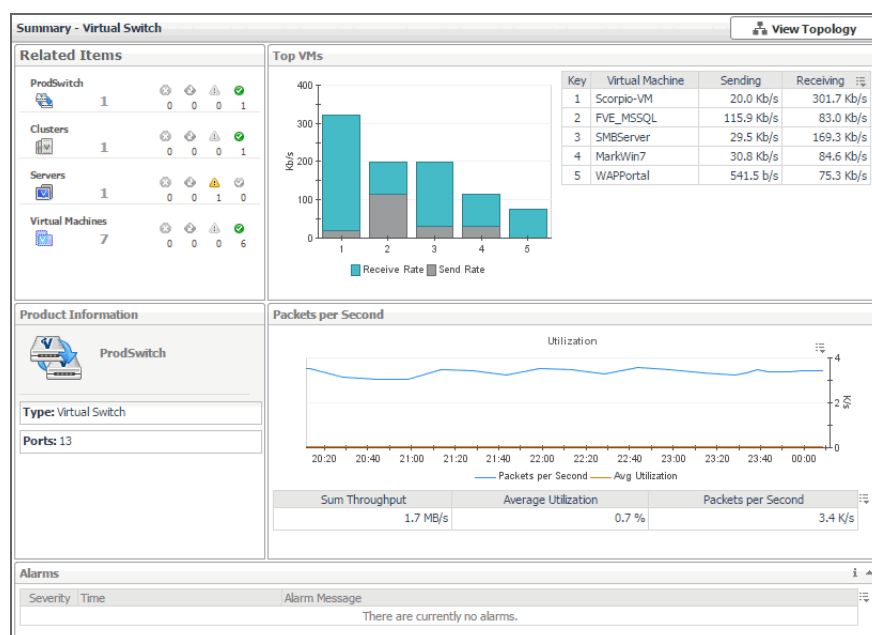

This view is made up of the following embedded views:

- [Alarms](#)
- [Packets Per Second](#)
- [Product Information](#)
- [Related Items](#)
- [Top VMs](#)

**Table 86. Alarms**

|                         |   |
|-------------------------|---|
| <b>Description</b>      | Lists the alarms generated against the selected virtual switch.   |
| <b>Data displayed</b>   | <ul style="list-style-type: none"> <li>• <b>Alarm Message.</b> An explanation about why the alarm occurred.</li> <li>• <b>Severity.</b> Indicates the alarm severity: Warning, Critical, or Fatal.</li> <li>• <b>Time.</b> The time at which the alarm was generated.</li> </ul>    |
| <b>Where to go next</b> | Drill down on: <ul style="list-style-type: none"> <li>• <b>Alarm Message, Severity, or Time.</b> Displays the <b>Alarm</b> dialog box, showing additional information about the alarm. For more information about alarms in Foglight, see the <i>Foglight User Help</i>.</li> </ul> |

**Table 87. Packets Per Second**

|                       |   |
|-----------------------|---|
| <b>Description</b>    | Displays the utilization of the selected switch expressed thorough the rate of data packets it receives. This view illustrates the overall switch efficiency.   |
| <b>Data displayed</b> | <ul style="list-style-type: none"> <li>• <b>Utilization chart, Avg Utilization.</b> The average percentage of the network resources available to the switch that are in use over the selected time period.</li> <li>• <b>Utilization chart, Packets per Second.</b> The average rate of the data packets that are sent to the virtual switch over the selected time period.</li> <li>• <b>Utilization table, Average Utilization.</b> The average percentage of the network resources available to the switch that are currently in use.</li> <li>• <b>Utilization table, Packets per Second.</b> The average rate of the data packets that are sent to the virtual switch.</li> <li>• <b>Utilization table, Sum Throughput.</b> The current rate of network throughput for the selected switch.</li> </ul> |

Table 87. Packets Per Second

**Where to go next** Drill down on:

- **Utilization chart.** Displays the **Utilization** dialog box.

Figure 133. Utilization dialog box

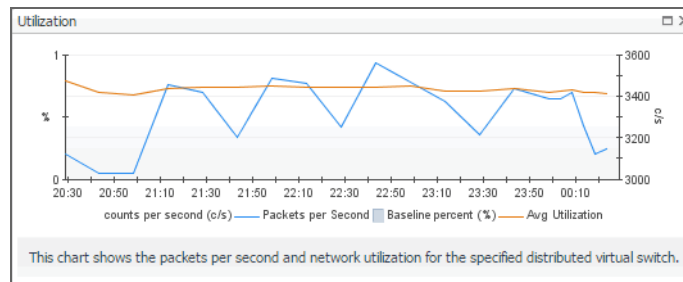

Table 88. Product Information

|                       |   |
|-----------------------|---|
| <b>Description</b>    | Shows the name of the selected virtual switch along with some basic configuration information.  |
| <b>Data displayed</b> | <ul style="list-style-type: none"> <li>• <b>Ports.</b> The number of ports that are available for use on the selected virtual switch.</li> <li>• <b>Type.</b> The type of the switch: <b>Virtual Switch</b>.</li> </ul> |

Table 89. Related Items

|                         |   |
|-------------------------|---|
| <b>Description</b>      | Shows the numbers and states of the objects in your environment associated with the selected virtual switch.  |
| <b>Data displayed</b>   | <ul style="list-style-type: none"> <li>• <b>Clusters.</b> The number of clusters associated with the selected virtual switch, followed by the related alarm counts.</li> <li>• <b>Servers.</b> The number of servers associated with the selected virtual switch, followed by the related alarm counts.</li> <li>• <b>Virtual Machines.</b> The number of virtual machines that are associated with the selected virtual switch, followed by the related alarm counts.</li> <li>• <b>Virtual Switch.</b> Represents the selected virtual switch. Shows the counts of alarm generated against the switch.</li> </ul> |
| <b>Where to go next</b> | <p>Drill down on:</p> <ul style="list-style-type: none"> <li>• <b>Clusters.</b> Displays the <b>Clusters</b> dwell, showing the names and states of all clusters that are associated with the selected virtual switch.</li> </ul>   |

Figure 134. Clusters dwell

- **Servers.** Displays the **Servers** dwell, showing the names and state of the servers associated with the selected virtual switch.

Figure 135. Servers dwell

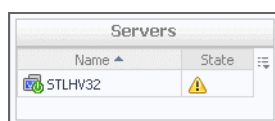

**Table 89. Related Items**

- **Virtual Machines.** Displays the **Virtual Machines** dwell, showing the names and states of all virtual machines that are associated with the selected virtual switch.

**Figure 136. Virtual Machines dwell**

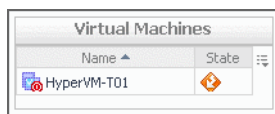

- **Virtual Switch.** Displays the **Other Items Inventory** dwell, showing the state of the selected virtual switch.

**Figure 137. Other Items Inventory dwell**

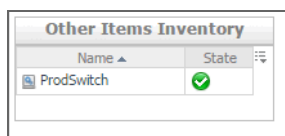

**Table 90. Top VMs**

|                       |   |
|-----------------------|---|
| <b>Description</b>    | Identifies the virtual machines whose network traffic is managed by the selected virtual switch that have the highest network transfer rate.  |
| <b>Data displayed</b> | <ul style="list-style-type: none"> <li>• <b>Key.</b> An indicator of how virtual machine ranks in the list of top consumers.</li> <li>• <b>Receiving.</b> The average inbound data transfer rate for the virtual machine.</li> <li>• <b>Sending.</b> The average outbound data transfer rate for the virtual machine.</li> <li>• <b>Top VM chart, Receive Rate.</b> The average inbound data transfer rate for the monitored switch over the selected time period.</li> <li>• <b>Top VM chart, Send Rate.</b> The average outbound data transfer rate for the monitored switch over the selected time period.</li> <li>• <b>Virtual Machine.</b> The name of the virtual machine identified amongst top network consumers.</li> </ul> |

## Virtual Switch Topology view

A typical Hyper-V environment consists of many interrelated components. Understanding the dependencies between virtual switches and other components of your monitored environment allows you to better understand resource-related issues, potentially affecting the stability of your system. This can help you predict the impact a potential outage may have on your environment, and to prevent such events, by reallocating resources where they are most needed.

The Virtual **Switch Topology View** visualizes the relationships between the objects in your environment through an interactive map. The map illustrates how different components relate to each other, and the levels of the available resources available to them.

This view appears in the display area when you click **View Topology** In the [Summary - Virtual Switch view](#).

**Figure 138. Virtual Switch Topology view**

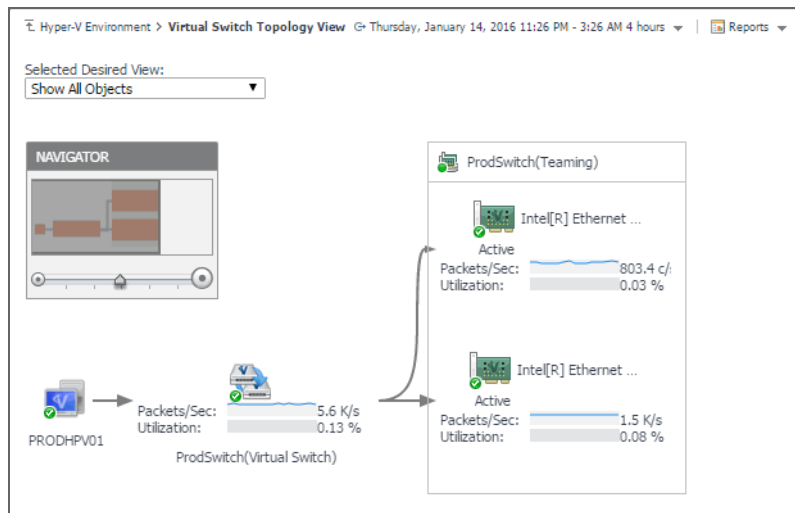

The complexity of the information appearing in a dependency map depends on the selected object and the dependencies that object has with other objects within your integrated infrastructure.

In a large multi-component environment, dependency maps are likely complex and may not fit your screen. The **NAVIGATOR** in the top-right corner allows you to easily set the zoom level by dragging the slider into the appropriate position.

**Figure 139. Navigator view**

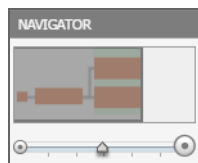

In a dependency map, some objects are represented with container tiles, others with single-object tiles or just icons. Every object in the map includes an indicator of its health.

**Figure 140. Object health indicators**

Dependencies between the objects in a map are illustrated with single-directional arrows. The color of the arrow reflects the alarm state of the target object: gray for Normal, yellow for Warning, orange for Critical, and red for the Fatal state.

**Figure 141. Object dependencies**

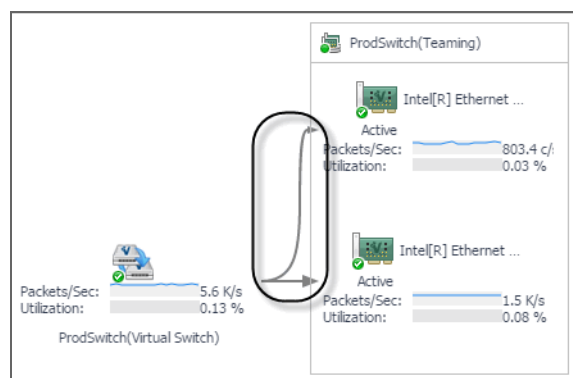

To find out more about an object appearing in the dependency map, click the object icon. A dwell appears, displaying more details about that object. The type and range of information appearing in the dialog box depends on the selected object's type. For example, drilling down on a virtual switch shows the switch name, alarm counts, top virtual machine consumers, levels of traffic utilization, percentage of packet loss, current traffic types, available bandwidth, the numbers of available and all ports, and the number of active versus standby NICs.

**Figure 142. Virtual switch drilldown**

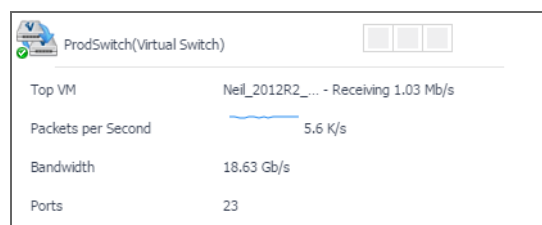

## About frequently asked questions

The Hyper-V Environment dashboard contains the **FAQs** tab that you can use to ask questions about your monitored systems and review the answers. In the **Categories** pane, the **FAQs** view shows several question categories. Clicking a category shows the questions belonging to that category in the **Questions** pane. From there, clicking a question shows the answer on the right.

Figure 143. FAQs tab

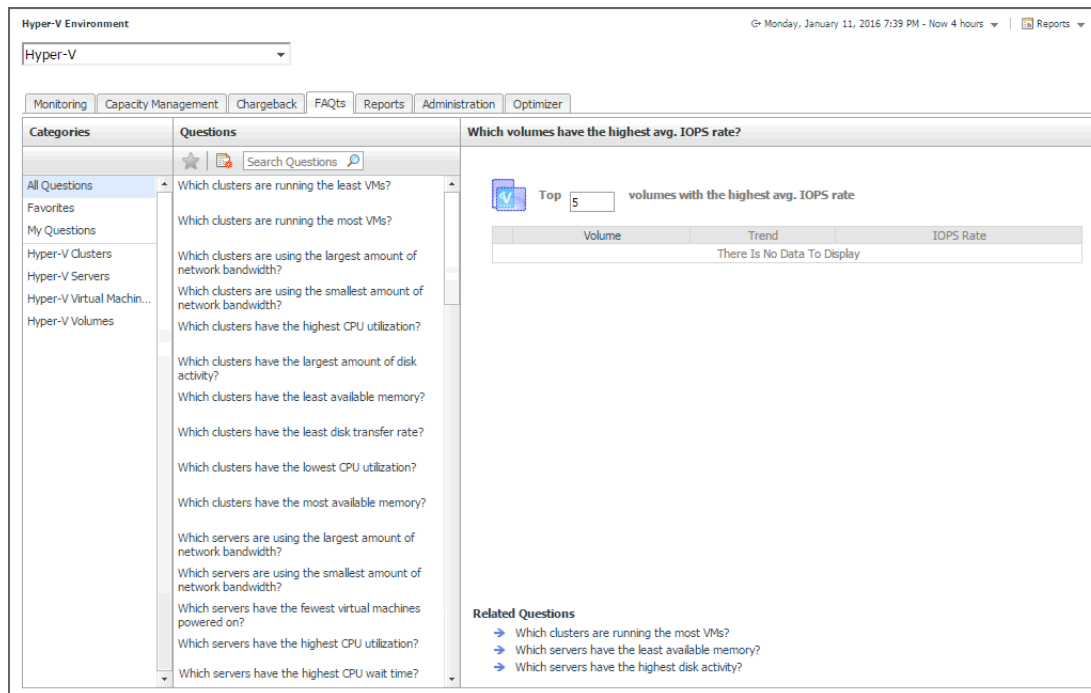

This tab also appears in the Hyper-V Explorer. For reference information about this tab, see [Hyper-V Explorer FAQs](#).

## About reports

Foglight for Hyper-V includes a report generation ability. This allows you to create reports using a set of predefined templates to report on the various aspects of your database environment. Foglight for Hyper-V includes a collection of predefined report templates.

You can generate, copy, and edit reports using the **Reports** tab on the Hyper-V Environment dashboard, or alternatively the Reports dashboard included with the Management Server.

Figure 144. Reports tab

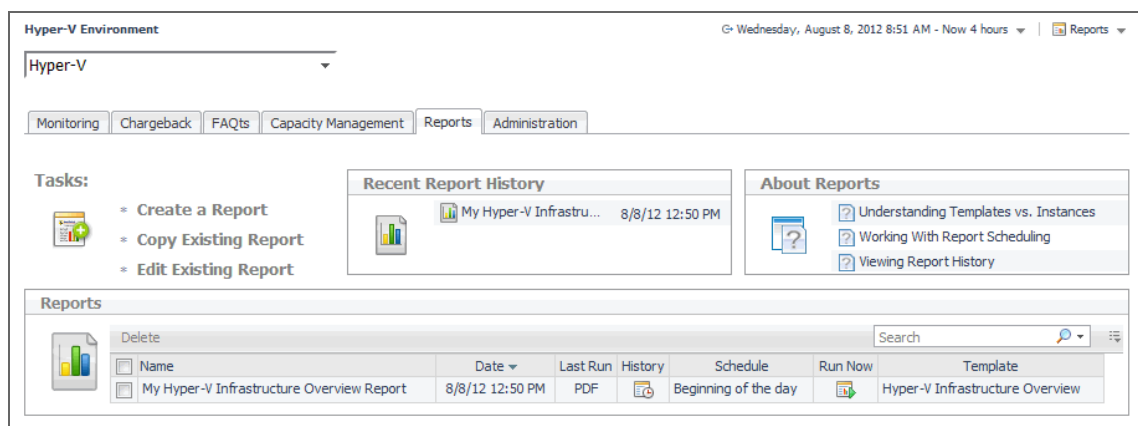

For more information on how to use this tab to create and manage reports, see the *Managing Capacity in Virtual Environments User Guide*. For more information about the Reports dashboard, see the *Foglight User Help*.

# Report templates

The following templates are available with Foglight for Hyper-V.

Table 91. Report templates

| Report Template Name                                     | This template can be used to generate a report that...  |
|--|---|
| <b>Hyper-V Infrastructure Overview</b>                   | Summarizes your virtual infrastructure, so that you can be sure you are in compliance with the Foglight for Hyper-V license.  |
| <b>Hyper-V Server Capacity and Performance - Detail</b>  | Contains the capacity and performance details for the selected Hyper-V Server.  |
| <b>Hyper-V Server Capacity and Performance - Summary</b> | Summarizes the capacity and performance details of the selected Hyper-V Server.   |
| <b>Hyper-V Servers Configurations</b>                    | Shows the configurations for the Hyper-V Servers in the selected environment.   |
| <b>Hyper-V Servers in Service: Summary</b>               | Contains the summary details for the Hyper-V Servers contained within the selected service.   |
| <b>Hyper-V Servers Network Performance</b>               | Contains the network performance details for the Hyper-V Server.  |
| <b>Hyper-V Servers Performance by Service - Detail</b>   | Contains the performance details for the Hyper-V Servers in the selected service.   |
| <b>Hyper-V Servers Performance by Service - Summary</b>  | Summarizes the performance details of the Hyper-V Servers in the selected service.  |
| <b>Hyper-V Servers Utilization - Detail</b>              | Shows the top <i>N</i> and bottom <i>N</i> Hyper-V Servers based on CPU utilization, CPU percent ready, memory utilization, disk transfer rate, and network transfer rate over a user-specified time range. The value of <i>N</i> is also user-specified. The report takes into consideration only the Hyper-V Servers in the service specified.              |
| <b>Hyper-V Servers Utilization - Summary</b>             | Shows the top 5 and bottom 5 Hyper-V Servers based on CPU utilization, CPU percent ready, memory utilization, disk transfer rate, and network transfer rate over a user-specified time range. The report takes into consideration only the Hyper-V Servers in the service specified.  |
| <b>Powered Off Virtual Machines</b>                      | Lists the powered off virtual machines in a specified environment.  |
| <b>Virtual Infrastructure Alarm Summary</b>              | This template can be used to generate a report that contains the alarm (or event) history for the selected environment.   |
| <b>Virtual Machines Configurations</b>                   | Shows the configurations for the virtual machines in the selected environment.  |
| <b>Virtual Machines Network Performance - Service</b>    | Contains the network performance details for the virtual machines in the selected service.  |
| <b>Virtual Machines Utilization - Detail</b>             | Shows the top <i>N</i> and bottom <i>N</i> virtual machines based on CPU-used Hz, CPU percent ready, memory consumed, disk growth rate, disk transfer rate, and network transfer rate over a user-specified time range. The value of <i>N</i> is also user-specified. The report takes into consideration only the virtual machines in the service specified. |
| <b>Virtual Machines Utilization - Summary</b>            | Shows the top 5 and bottom 5 virtual machines based on CPU-used Hz, CPU percent ready, memory consumed, disk growth rate, disk transfer rate, and network transfer rate over a user-specified time range. The report takes into consideration only the virtual machines in the service specified.   |

# Foglight Chargeback

In an IT environment with a high number of physical and virtual machines, it is often important to determine the true cost of virtual machines in order to adequately plan resources for system utilization. The **Chargeback** tab available on the Hyper-V Environment dashboard provides standard models, allowing you to get insight into host machine usage within a data center.

Figure 145. Chargeback tab

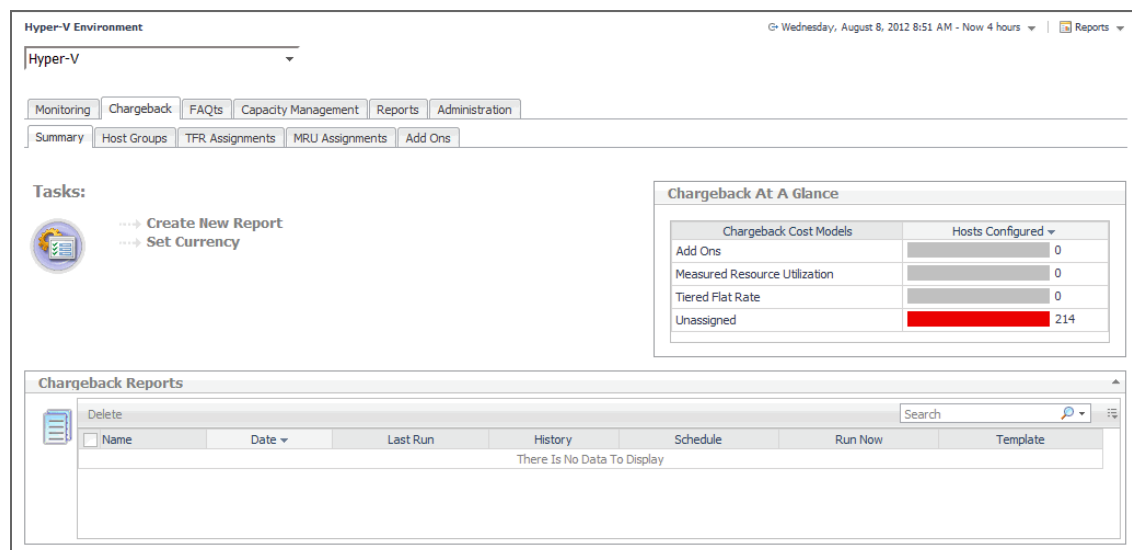

For complete information about this tab, see the *Foglight™ Chargeback User Guide*.

## Foglight for Capacity Management

Larger distributed environments often require tools for accurately predicting resource consumption in order to plan for continuous expansion of virtual and physical machines and prevent bottlenecks in your production environment. The **Capacity Management** tab available on the Hyper-V Environment dashboard allows you to get insight into capacity bottlenecks and management.

Figure 146. Capacity Management tab

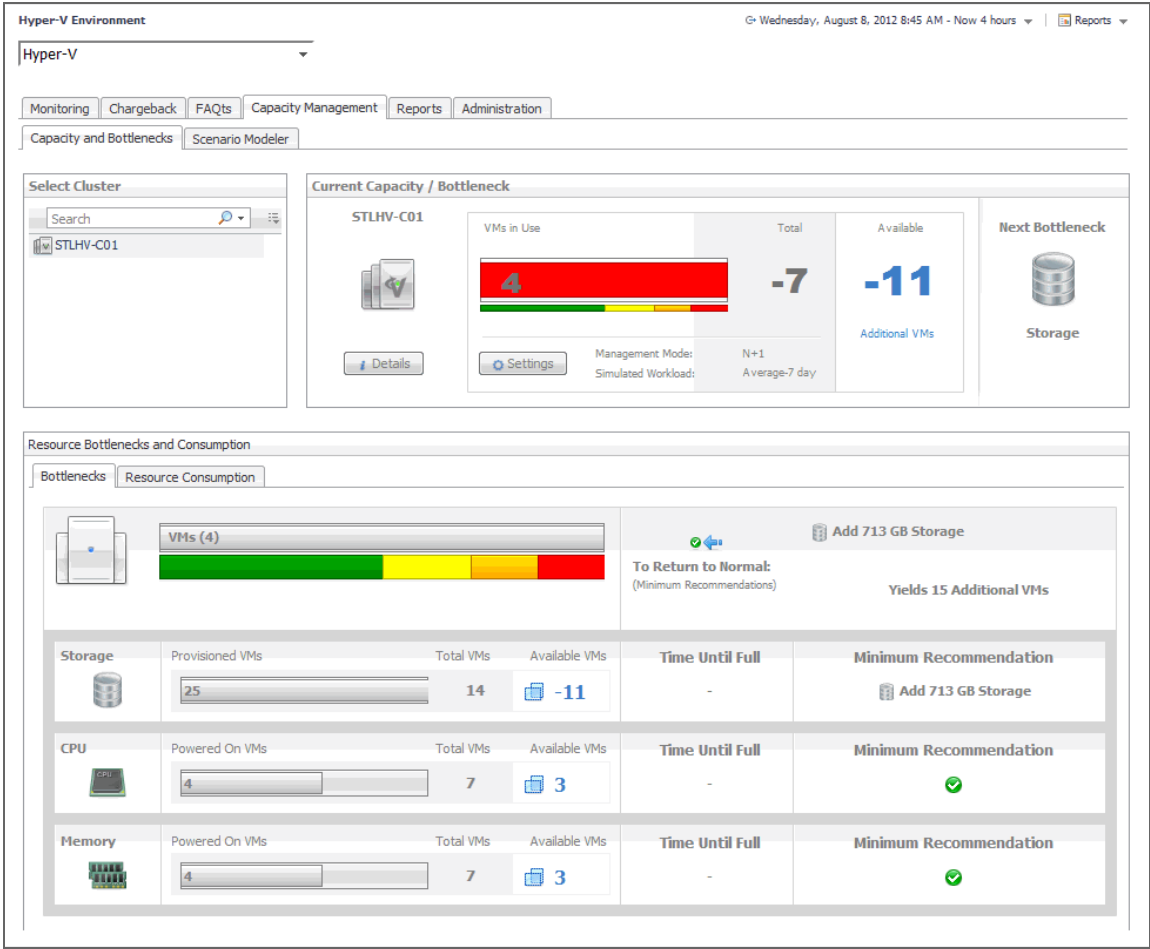

For complete information about this tab, see the *Foglight™ for Capacity Management User Guide*.

# Foglight Resource Optimizer for Hyper-V Environments

With virtual machines quickly becoming the industry standard in an IT infrastructures, making it necessary to plan for the addition of virtual machines to the physical hosts. This is often a challenge for administrators. Foglight™ Resource Optimizer simplifies the optimization process, providing waste-finding and right-sizing functionality for virtualized environments. The **Optimizer** tab available on the Hyper-V Environment dashboard allows you to get insight into capacity bottlenecks and management. Use this tab when you want to optimize the CPU, memory, network, and storage consumption, and to project and plan for additional requirements in your environment.

Figure 147. Optimizer tab

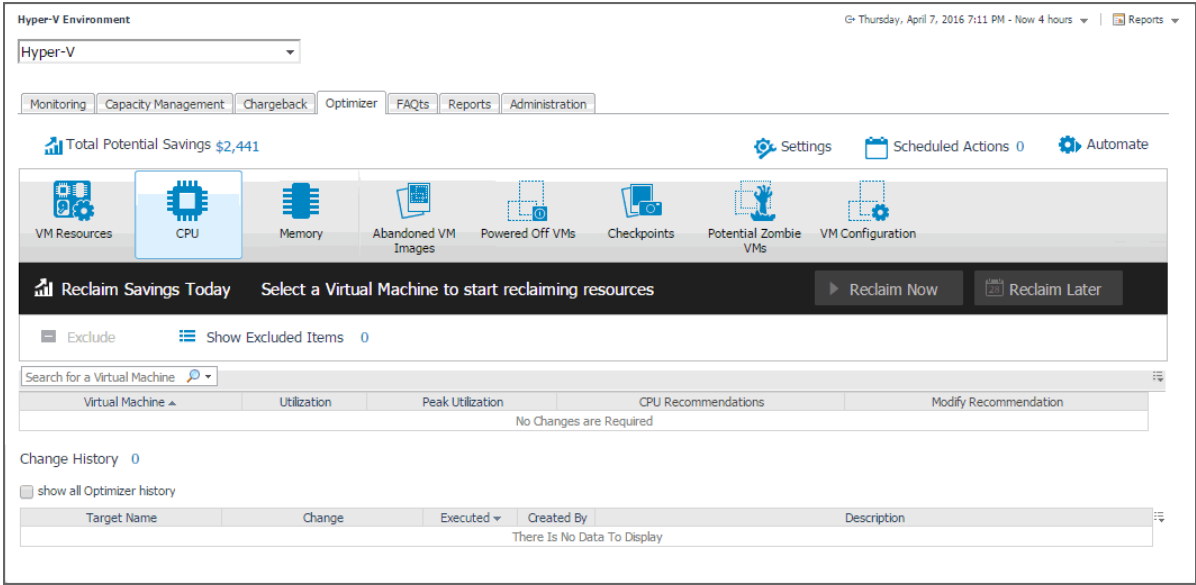

For complete information about this tab, see the *Foglight™ Resource Optimizer for Hyper-V Environments User Guide*.

# Performance investigation with the Hyper-V Explorer

The Hyper-V Explorer provides a great deal of value to administrators who leverage Foglight® for Hyper-V to monitor their virtual infrastructure. It has a hierarchical interface that displays various performance metrics and alarms within the virtual infrastructure. It provides several informative views through which you can quickly and easily access detailed information about any of the available components (physical or virtual) within the monitored environment.

- [About the Hyper-V Explorer](#)
- [Accessing the Hyper-V Explorer](#)
- [About the Hyper-V Explorer topology](#)
- [Hyper-V Explorer Summary](#)
- [Hyper-V Explorer Monitor](#)
- [Hyper-V Explorer FAQs](#)
- [Hyper-V Explorer Event Analytics](#)
- [Hyper-V Explorer Storage](#)
- [Hyper-V Explorer Processes](#)
- [Hyper-V Explorer Cost](#)
- [Hyper-V server and virtual machine administration](#)

## About the Hyper-V Explorer

The Hyper-V Explorer provides detailed performance metrics about an object or a group of objects selected on the **Hyper-V Explorer Topology tab**. The upper part of the Hyper-V Explorer consists of three main components: a selected tile, an alarm summary for the selected object, and navigation tabs.

The alarm summary in the top right shows the number of alarms at each severity level that are outstanding for the selected object type: clusters, servers, and virtual machines. Clicking an alarm count shows a list of the active alarms for the selected object or group of objects.

The range of navigation tabs varies from object to object, but generally includes a tab that displays the selected object's summary (typically the default view), a tab displaying the selected object's performance monitoring details, and one or more tabs with other relevant information. There are tabs that appear in the display area and a tab displaying a topology tree on the navigation panel. In addition, the action panel also provides instant access to a number of useful actions and tasks.

Figure 148. Hyper-V Explorer

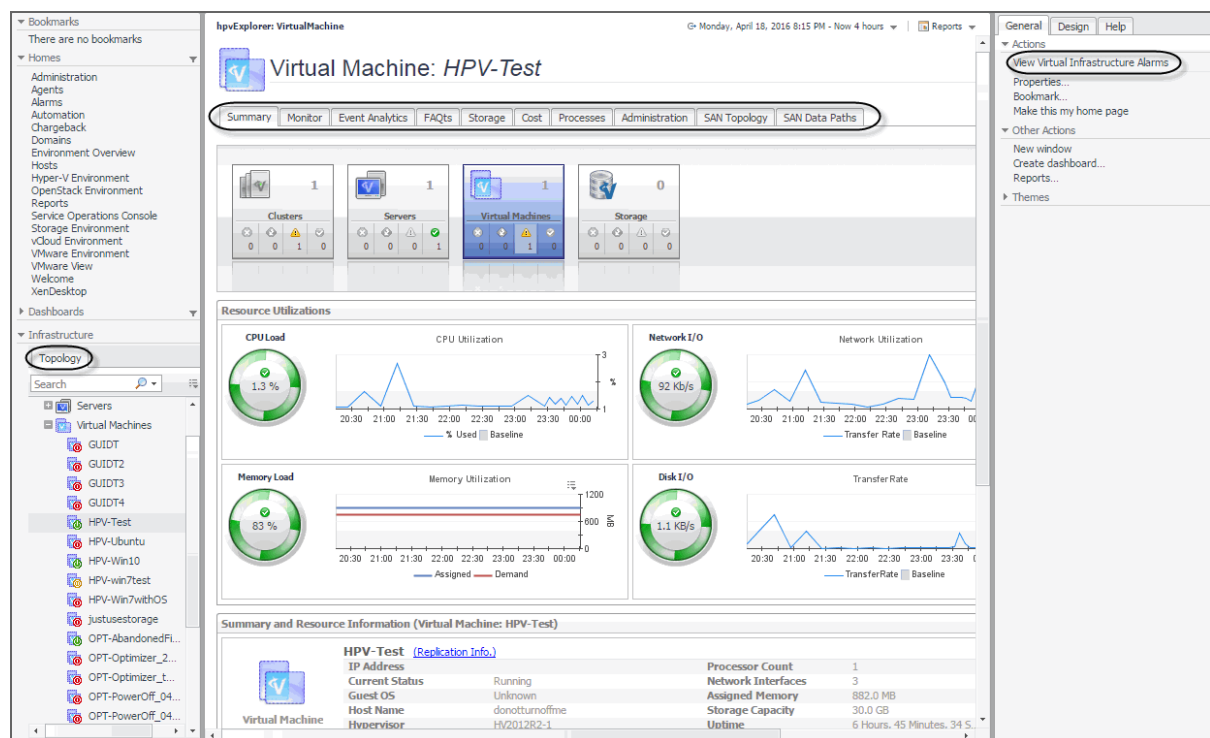

## Accessing the Hyper-V Explorer

The Hyper-V Explorer provides detailed performance metrics about an object or a group of objects selected on the [Hyper-V Explorer Topology](#) tab.

**Figure 149. Hyper-V Explorer**

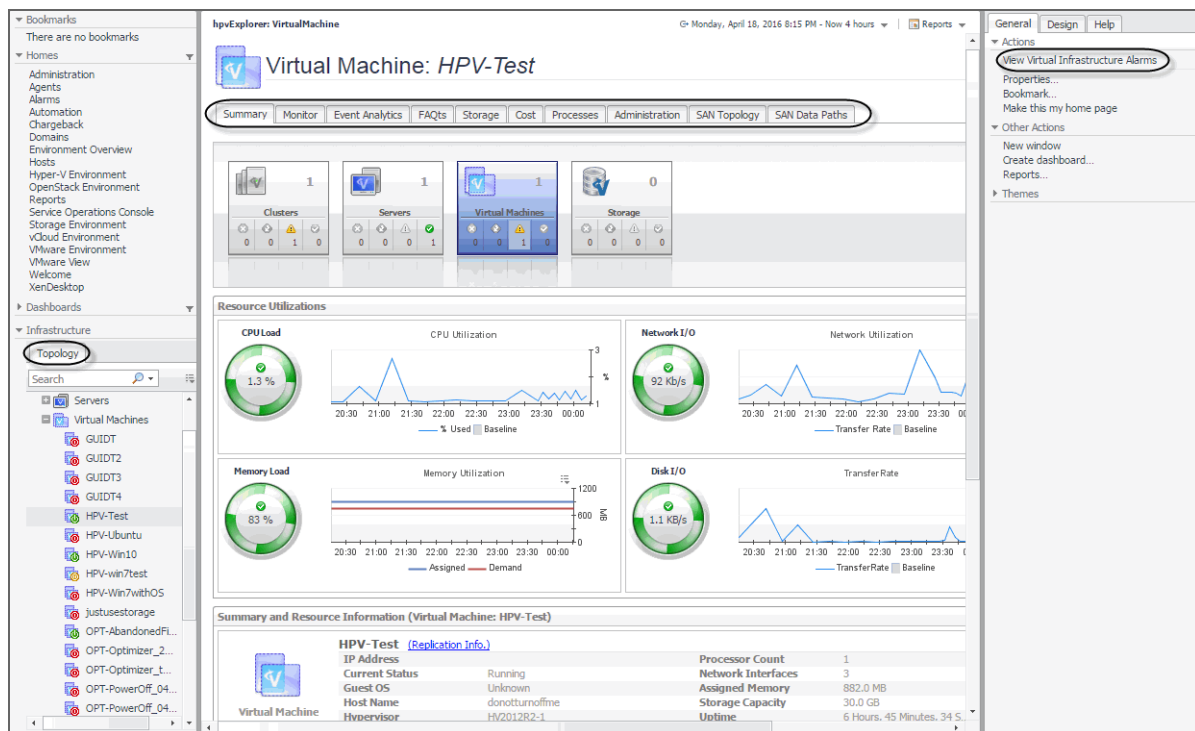

### To access the Hyper-V Explorer

- 1 Log in to the Foglight browser interface.
- 2 Ensure that the navigation panel is open.  
To open the navigation panel, click the right-facing arrow  on the left.
- 3 On the navigation panel, under **Dashboards**, click **Hyper-V > Hyper-V Explorer**.  
The Hyper-V Explorer appears in the display area.

Figure 150. Hyper-V Explorer

## About the Hyper-V Explorer topology

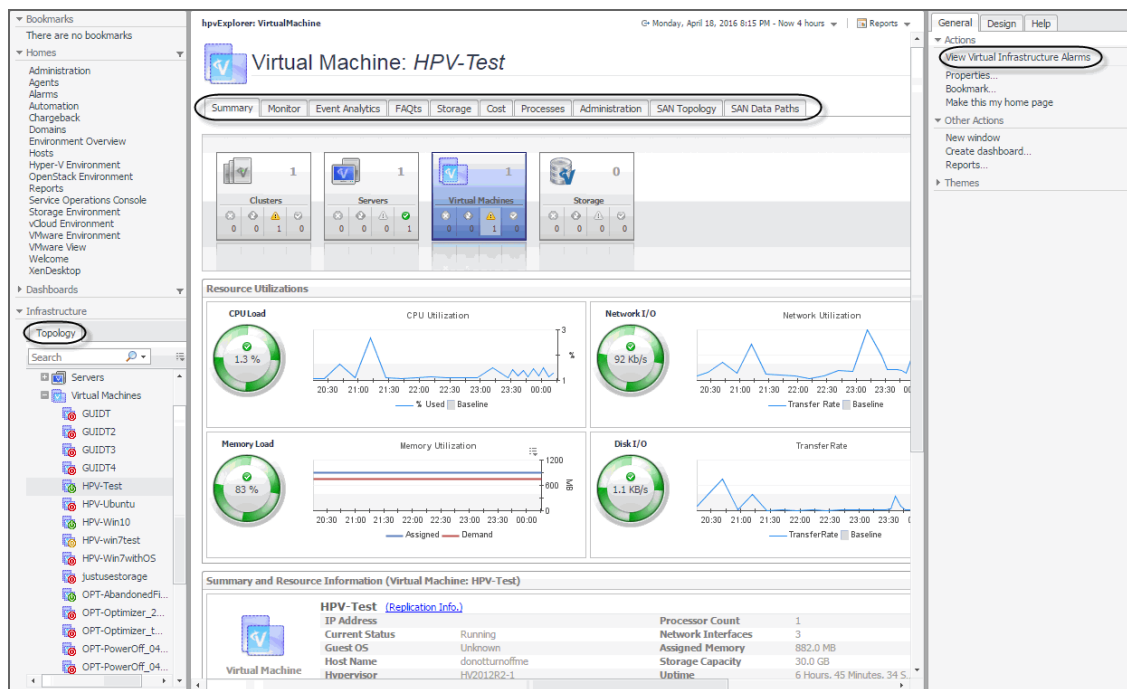

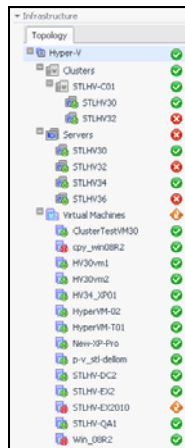

The **Topology** tab appears on the navigation panel when you access the Hyper-V Explorer. It displays a tree showing a hierarchical structure of the elements in your virtual infrastructure.

Figure 151. Topology tab

Use it to quickly select an object or object container and view the related information in the display area. Hovering over a specific node in this tree shows a dwell that gives you more information about that component, the related elements, and their alarm status. For example, hovering over a cluster node shows the name, the number of servers in that cluster, and the number of virtual machines running on the servers that belong to that cluster. It also shows the alarm counts for each component type and alarm severity.

Figure 152. Related information dwell

|   |    |   |   |   |   |
|---|----|---|---|---|---|
| <b>STLHV-C01</b>  |    |   |   |   |   |
|  | 1  |  |  |  |  |
| <b>Servers</b>  |    |   |   |   |   |
|  | 2  |  |  |  |  |
| <b>Virtual Machines</b>   |    |   |   |   |   |
|  | 10 |  |  |  |  |

# Hyper-V Explorer Topology tab

The Hyper-V Explorer **Topology** tab contains an organized view of the virtual infrastructure objects that are monitored by Foglight for Hyper-V: clusters, servers, and virtual machines.

This tab appears on the navigation panel, under **Infrastructure**.

Figure 153. Topology tab

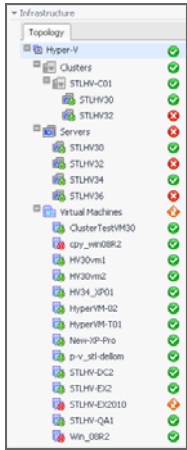

# Hyper-V Explorer Summary

This is the first tab that appears open by default when you access the Hyper-V Explorer. It displays high-level information about the resource utilization and the selected component's resources, such as its operating system, physical host, storage capacity, and others. The appearance of this tab depends on the object or group of object selected. For example, exploring a group of clusters shows a combined CPU consumption chart followed by a list of clusters, while exploring a virtual machine displays detailed resource consumption for the selected virtual machine.

Figure 154. Hyper-V Explorer Summary tab

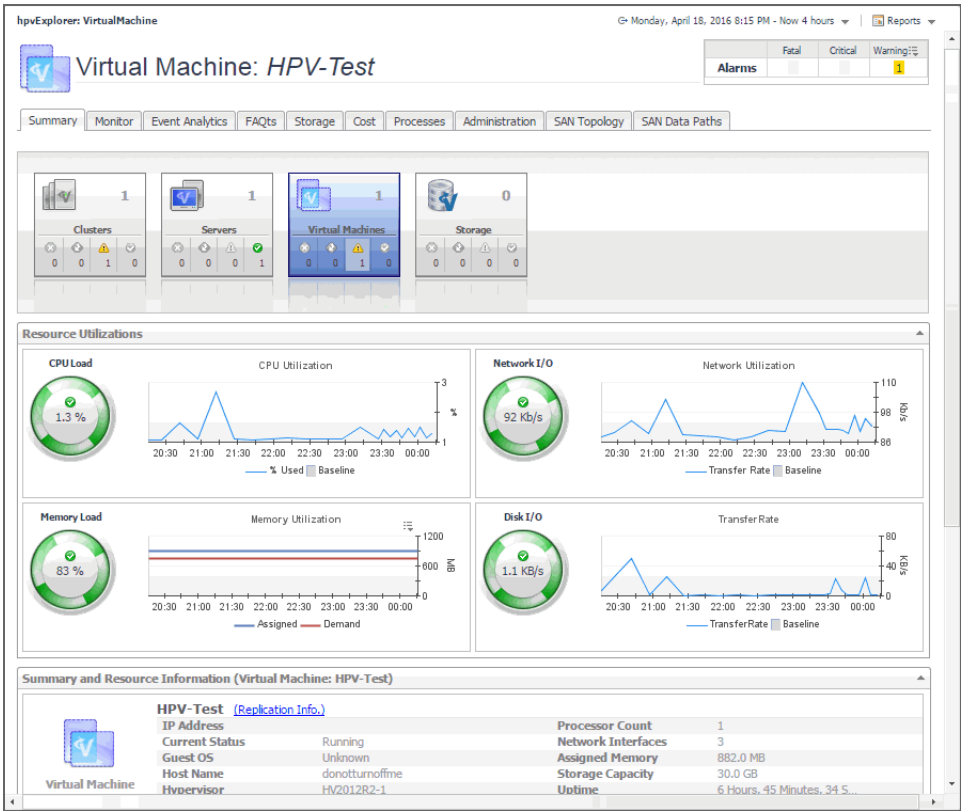

# Hyper-V Explorer Summary tab

The Hyper-V Explorer **Summary** tab shows a summary of system resources for a selected cluster, server, or virtual machine.

This tab appears in the Hyper-V Explorer when you select a cluster, server, or virtual machine instance on the [Hyper-V Explorer Topology tab](#).

Figure 155. Summary tab

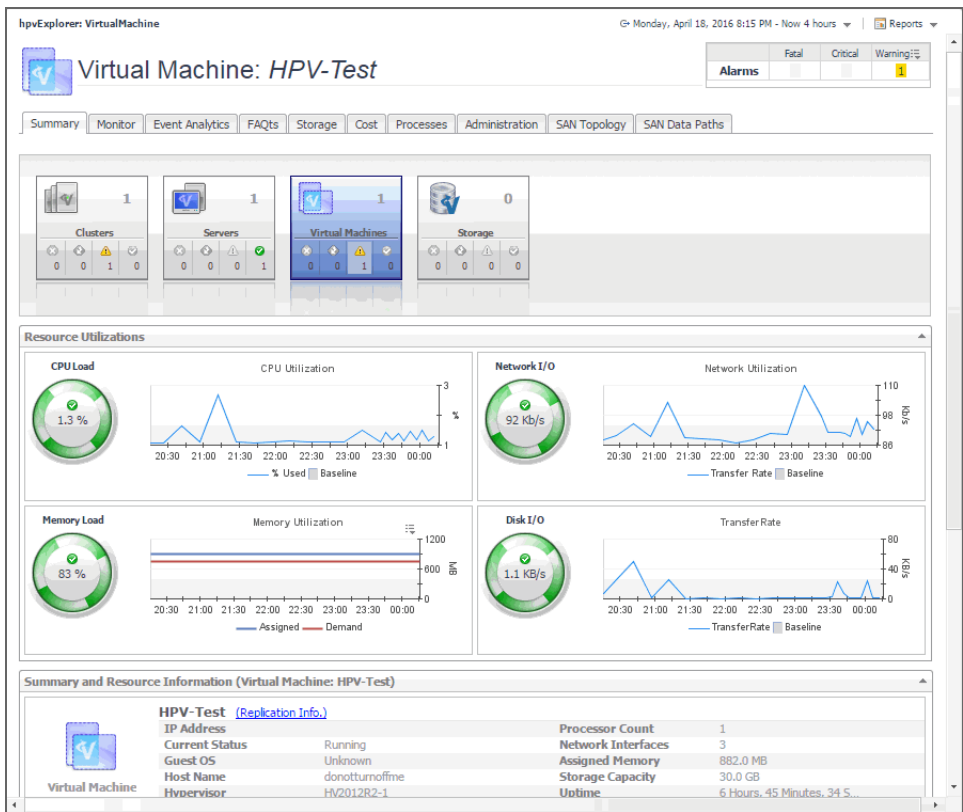

This tab is made up of the following embedded views:

- [Notes](#)
- [Resource Utilizations](#)
- [Servers](#)
- [Summary and Resource Information](#)
- [Virtual Environment](#)
- [Virtual Machines](#)

Table 92. Notes

|             |   |
|-------------|---|
| Description | Shows additional notes about the selected virtual machine.                |
|             | <b>NOTE:</b> This view only appears when viewing virtual machine details. |

Table 93. Resource Utilizations

|                |  |
|----------------|--|
| Description    | Shows the resource consumption for the selected cluster, server, or virtual machine broken down into four simple views.  |
| Data displayed | <ul style="list-style-type: none"><li>• <b>CPU Load.</b> The current percentage of the selected component's (cluster, server, or virtual machine) CPU load, used to execute system code and user programs, based on the total CPU capacity available to that component.</li><li>• <b>CPU Utilization, % Used.</b> The percentage of the selected component's (cluster, server, or virtual machine) CPU utilization spent on executing system code and user programs during the selected time period.</li></ul> |

**Table 93. Resource Utilizations**

- **CPU Utilization, Baseline.** An envelope indicating the expected CPU utilization range based on historical data.

**NOTE:** This metric only appears when exploring server or virtual machine details.

- **Disk I/O.** The current disk I/O rate for the selected cluster, server or virtual machine.
- **Disk Transfer Rate.** The rate at which data was read from or written to the disks associated with the selected cluster, server, or virtual machine) during the specified time period.
- **Disk Transfer Rate, Baseline.** An envelope indicating the expected disk utilization range based on historical data.

**NOTE:** This metric only appears when exploring server or virtual machine details.

- **Memory, Static Memory.** The total amount of static memory available to the selected cluster, server, or virtual machine.

**NOTE:** This metric appears only if the DRAM (dynamic random-access memory) is disabled on the selected cluster, server, or virtual machine.

- **Memory Load.** The current percentage of the average memory usage by the selected cluster, server, or virtual machine.

**NOTE:** This metric appears only if the DRAM (dynamic random-access memory) is enabled on the selected cluster, server, or virtual machine.

- **Memory Utilization, Assigned.** The amount of memory that is allocated to the selected server or cluster) during the specified time period.

**NOTE:** This metric appears only if the DRAM (dynamic random-access memory) is enabled on the selected cluster, server, or virtual machine.

- **Memory Utilization, Demand.** The amount of memory that the selected cluster, server or virtual machine requires during the specified time period.

**NOTE:** This metric appears only if the DRAM (dynamic random-access memory) is enabled on the selected cluster, server, or virtual machine.

- **Network I/O.** The current rate at which the selected component (cluster, server, or virtual machine) transfers data from and to the network.
- **Network Utilization, Baseline.** An envelope indicating the expected CPU utilization range based on historical data.

**NOTE:** This metric only appears when exploring server or virtual machine details.

- **Network Utilization, Transfer Rate.** The rate at which the selected component (cluster, server, or virtual machine) receives or sends data to the network during the selected time period.

**Where to go next** Drill down on:

- **CPU Load** spinner. Displays the **CPU Load** dialog box.

**Figure 156. CPU Load dialog box**

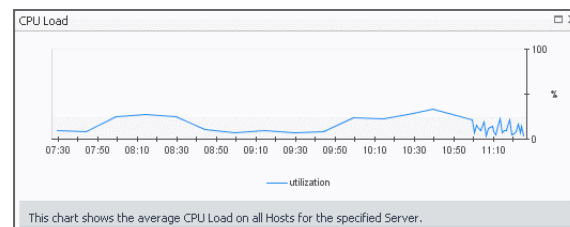

**Table 93. Resource Utilizations**

- **CPU Utilization** graph. Displays the **CPU Utilization** dialog box.

**Figure 157. CPU Utilization dialog box**

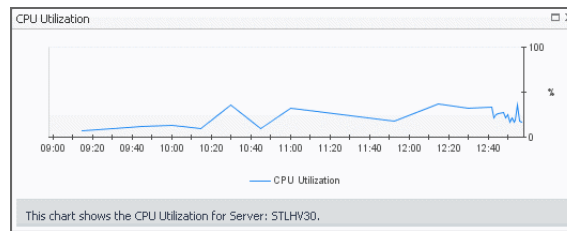

- **Disk I/O** spinner. Displays the **Disk I/O** dialog box.

**Figure 158. Disk I/O dialog box**

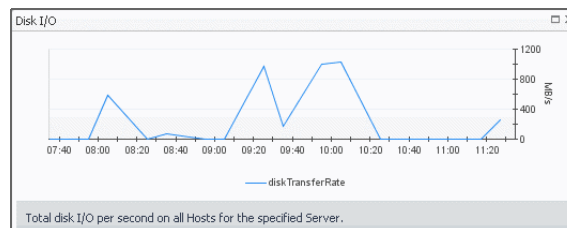

**NOTE:** This drilldown is only available when viewing server or cluster details in the Hyper-V Explorer.

- **Disk Utilization** graph. Displays the **Disk Utilization** dialog box.

**Figure 159. Disk Utilization dialog box**

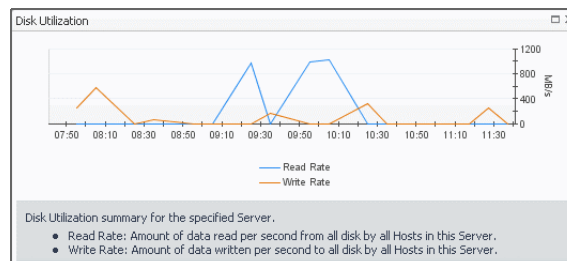

**NOTE:** This drilldown is only available when viewing server or cluster details in the Hyper-V Explorer.

- **Memory Usage** spinner. Displays the **Memory Usage** dialog box.

**Figure 160. Memory Usage dialog box**

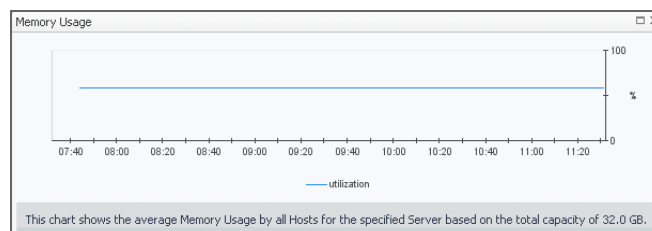

**NOTE:** This drilldown is only available when viewing server or cluster details in the Hyper-V Explorer.

Table 93. Resource Utilizations

- **Memory Utilization** graph. Displays the **Memory Utilization** dialog box.

Figure 161. Memory Utilization dialog box

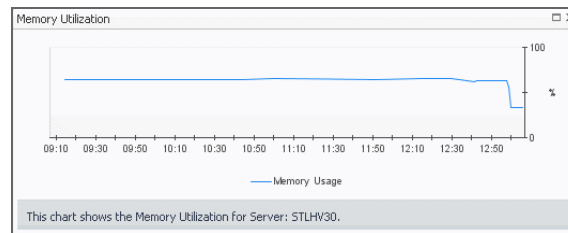

**NOTE:** This drilldown is only available when viewing server or cluster details in the Hyper-V Explorer.

- **Network I/O** spinner. Displays the **Network I/O** dialog box.

Figure 162. Network I/O dialog box

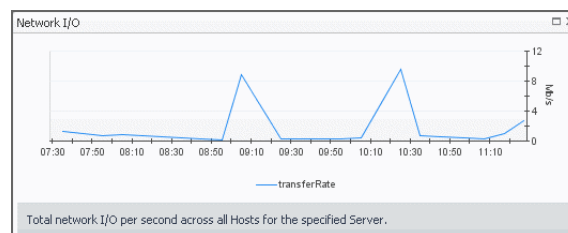

- **Network Utilization** graph. Displays the **Network Utilization** dialog box.

Figure 163. Network Utilization dialog box

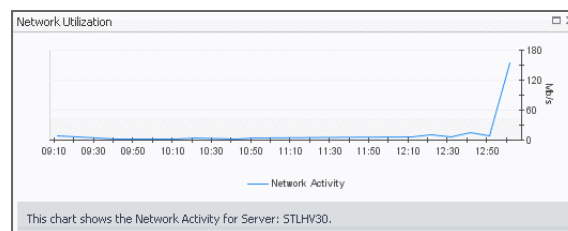

Table 94. Servers

|                       |   |
|-----------------------|---|
| <b>Description</b>    | Shows a list of servers that belong to the selected cluster.<br><b>NOTE:</b> This view only appears when viewing cluster details.   |
| <b>Data displayed</b> | <ul style="list-style-type: none"> <li>• <b>Server, CPU.</b> The current percentage of the server's CPU load, used to execute system code and user programs, based on the total CPU capacity.</li> <li>• <b>Server, Memory.</b> The current percentage of the server's memory usage by the selected component.</li> <li>• <b>Server, NICs.</b> The number of network interface cards that the server uses.</li> <li>• <b>Server, Server Name.</b> The server name.</li> <li>• <b>Server, Status.</b> The server status, associated with any alarms raised against that server. If no alarms are fired, the status appears as Normal. Otherwise, the status is set to the alarm severity (Warning, Critical, or Fatal).</li> <li>• <b>Server, Version.</b> The operating system version.</li> <li>• <b>Virtual Machines, Configured.</b> The number of virtual machines that exist on the server.</li> </ul> |

Table 94. Servers

|                         |  |
|-------------------------|--|
|                         | <ul style="list-style-type: none"> <li>• <b>Virtual Machines, Running.</b> The number of virtual machines that are currently running on the server.</li> </ul> |
| <b>Where to go next</b> | Drill down on any server entry. The Hyper-V Explorer dashboard appears, showing the server details on the <a href="#">Hyper-V Explorer Summary tab</a> .       |

Table 95. Summary and Resource Information

|                       |   |
|-----------------------|---|
| <b>Description</b>    | Shows physical configuration details for the selected cluster, server or virtual machine.   |
| <b>Data displayed</b> | <p><b>Data appearing when viewing cluster details:</b></p> <ul style="list-style-type: none"> <li>• <b>Hypervisor.</b> The name of the hypervisor application, <b>Microsoft Hyper-V</b>.</li> <li>• <b>Memory Capacity.</b> The combined memory capacity of the servers that belong to the selected cluster.</li> <li>• <b>Network Interfaces.</b> The number of network interface cards used by the servers that belong to the selected cluster.</li> <li>• <b>Processing Power.</b> The CPU speed available to the selected cluster.</li> <li>• <b>Processor Count.</b> The number of CPUs used by the servers that belong to the selected cluster.</li> <li>• <b>Servers.</b> The number of servers that belong to the selected cluster.</li> <li>• <b>Virtual Machines Count.</b> The number of virtual machines running in the selected cluster.</li> </ul> <p><b>Data appearing when viewing server details:</b></p> <ul style="list-style-type: none"> <li>• <b>Cluster.</b> The name of the cluster to which the selected server belongs.</li> <li>• <b>Current Status.</b> The current status of the selected server: <code>Turned off</code> or <code>Running</code>.</li> <li>• <b>Hypervisor.</b> The name of the hypervisor application: <b>Hyper-V</b>.</li> <li>• <b>IP Address.</b> The IP address of the selected server.</li> <li>• <b>Manufacturer.</b> The manufacturer of the physical machine.</li> <li>• <b>Memory Capacity.</b> The memory capacity of the selected server.</li> <li>• <b>Model Number.</b> The model number of the physical machine.</li> <li>• <b>Network Interfaces.</b> The number of network interface cards used by the selected server.</li> <li>• <b>Processor Count.</b> The number of CPUs used by the selected server.</li> <li>• <b>Processor Type.</b> The processor type of the physical machine.</li> <li>• <b>Uptime.</b> The length of time the selected server is running.</li> <li>• <b>Version.</b> The version of the OS that is running on the selected server.</li> <li>• <b>Virtual Machines Count.</b> The number of virtual machines running on the selected server.</li> </ul> <p><b>Data appearing when viewing virtual machine details:</b></p> <ul style="list-style-type: none"> <li>• <b>Cluster.</b> The name of the cluster to which the selected virtual machine belongs.</li> <li>• <b>Current Status.</b> The current status of the selected virtual machine: <code>Turned off</code> or <code>Running</code>.</li> <li>• <b>Guest OS.</b> The name of the operating system used by the selected virtual machine.</li> <li>• <b>Host Name.</b> The host name of the selected virtual machine.</li> <li>• <b>Hypervisor.</b> The name of the hypervisor application: <b>Hyper-V</b>.</li> <li>• <b>IP Address.</b> The IP address of the selected virtual machine.</li> <li>• <b>Memory Capacity.</b> The memory capacity of the selected virtual machine.</li> <li>• <b>Network Interfaces.</b> The number of network interface cards used by the selected virtual machine.</li> </ul> |

**Table 95. Summary and Resource Information**

- **Processor Count.** The number of CPUs used by the selected virtual machine.
- **Storage Capacity.** The storage capacity of the selected virtual machine.
- **Uptime.** The length of time the selected virtual machine is running.

**Table 96. Virtual Environment**

|                         |  |
|-------------------------|--|
| <b>Description</b>      | The Hyper-V Explorer's Virtual Environment view displays a high-level overview of your virtual environment. The view has a tile for each object type: <b>Clusters</b> , <b>Servers</b> , and <b>Virtual Machines</b> . Each tile shows how many of the corresponding object instances there are in your virtual infrastructure, as well as the count of objects of that type in each of the alarm states (Normal, Warning, Critical, Fatal).   |
| <b>Data displayed</b>   | <ul style="list-style-type: none"> <li>• <b>Alarm counts.</b> The total counts of alarms associated with the clusters, servers, or virtual machines, broken down by alarm types (Normal, Warning, Critical, Fatal).</li> <li>• <b>Cluster count.</b> The number of clusters in your virtual environment.</li> <li>• <b>Server count.</b> The number of physical servers in your virtual environment.</li> <li>• <b>Virtual Machine count.</b> The number of virtual machines in your environment.</li> </ul> |
| <b>Where to go next</b> | Drill down on: <ul style="list-style-type: none"> <li>• <b>Clusters.</b> Displays the <b>Clusters</b> dwell, showing the names and states of all clusters in your environment.</li> </ul>  |

**Figure 164. Clusters dwell**

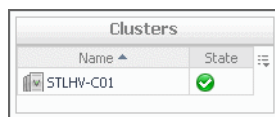

- **Servers.** Displays the **Servers** dwell, showing the names and states of all servers in your environment.

**Figure 165. Servers dwell**

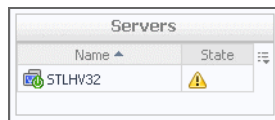

- **Virtual Machines.** Displays the **Virtual Machines** dwell, showing the names and states of all virtual machines in your environment.

**Figure 166. Virtual Machines dwell**

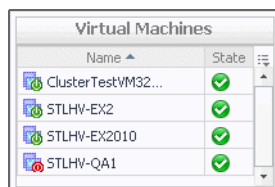

**Table 97. Virtual Machines**

|                       |  |
|-----------------------|--|
| <b>Description</b>    | Shows a list of virtual machines associated with the selected cluster or server.           |
|                       | <b>NOTE:</b> This view only appears when viewing cluster or server details.                |
| <b>Data displayed</b> | <ul style="list-style-type: none"> <li>• <b>Name.</b> The virtual machine name.</li> </ul> |

Table 97. Virtual Machines

- **Status.** The status of the virtual machine, associated with any alarms raised against that virtual machine. If no alarms are fired, the status appears as Normal. Otherwise, the status is set to the alarm severity (Warning, Critical, or Fatal).

Where to go next

Drill down on any virtual machine entry. The Hyper-V Explorer dashboard appears, showing the virtual machine details on the [Hyper-V Explorer Summary tab](#).

## Hyper-V Explorer Summary (All Clusters) tab

The **Hyper-V Explorer Summary (All Clusters)** tab shows a summary of system resources for all available clusters.

This tab appears in the Hyper-V Explorer when you select the **Clusters** node on the [Hyper-V Explorer Topology tab](#).

Figure 167. Hyper-V Explorer Summary (All Clusters) tab

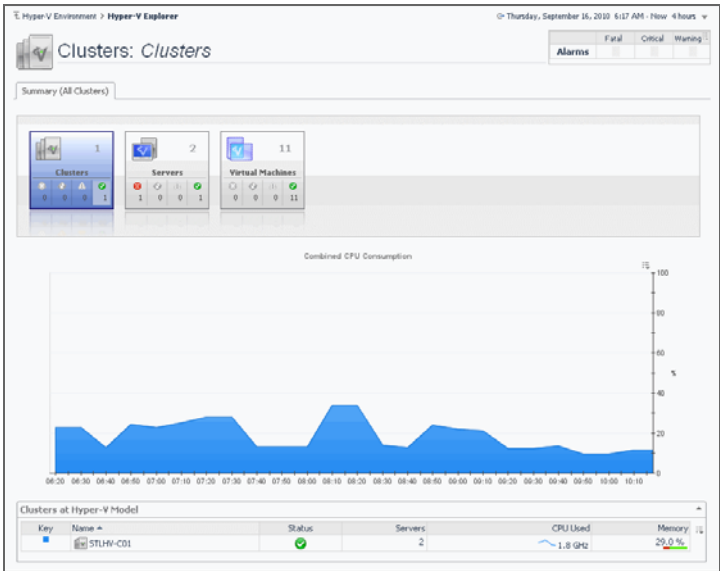

This tab is made up of the following embedded views:

- [Clusters at Hyper-V Model](#)
- [Combined CPU Consumption](#)
- [Virtual Environment](#)

Table 98. Clusters at Hyper-V Model

Description

This tabular view lists the clusters that exist in your environment.

Data displayed

- **CPU Used.** The current amount of the CPU speed used by the servers in the cluster.
- **Key.** The color used in the [Combined CPU Consumption](#) chart to represent the cluster.
- **Memory.** The current percentage of memory used by all servers in the cluster.
- **Name.** Cluster name.
- **Servers.** The number of servers in the cluster.

Table 98. Clusters at Hyper-V Model

|                         |   |
|-------------------------|---|
|                         | <ul style="list-style-type: none"> <li>• <b>Status.</b> The status of the cluster, associated with any alarms raised against that cluster. If no alarms are fired, the status appears as Normal. Otherwise, the status is set to the highest alarm severity (Warning, Critical, or Fatal).</li> </ul> |
| <b>Where to go next</b> | Drill down on any server entry. The Hyper-V Environment dashboard appears, showing the server details on the <a href="#">Hyper-V Explorer Summary tab</a> .   |

## Combined CPU Consumption

|                         |  |
|-------------------------|--|
| <b>Description</b>      | Shows the combined percentage of the CPU usage for all clusters in the system.   |
| <b>Data displayed</b>   | <ul style="list-style-type: none"> <li>• <b>Combined CPU Consumption, %.</b> The combined percentage of the CPU utilization used by all servers in all clusters to execute system code and user programs during the selected time period.</li> </ul> |
| <b>Where to go next</b> | Drill down on: <ul style="list-style-type: none"> <li>• <b>Combined CPU Consumption %.</b> Displays the <b>Combined CPU Consumption</b> dialog box.</li> </ul>   |

Figure 168. Combined CPU Consumption dialog box

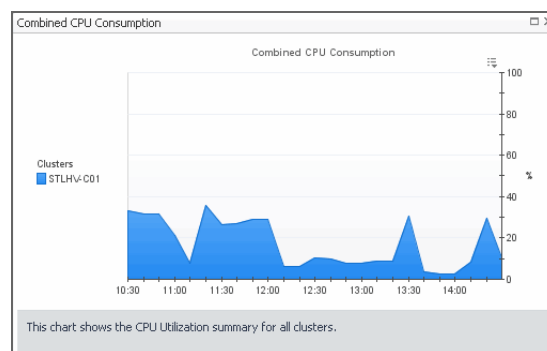

## Virtual Environment

|                         |   |
|-------------------------|---|
| <b>Description</b>      | Displays a high-level overview of your virtual environment. The view has a tile for each type of object in your virtual infrastructure: <b>Clusters</b> , <b>Servers</b> , and <b>Virtual Machines</b> . Each tile shows how many of the corresponding object instances there are in your virtual infrastructure, as well as the count of objects of that type in each of the alarm states (Normal, Warning, Critical, Fatal).  |
| <b>Data displayed</b>   | <ul style="list-style-type: none"> <li>• <b>Alarm counts.</b> The total counts of alarms associated with the clusters, servers, or virtual machines, broken down by alarm types (Normal, Warning, Critical, Fatal).</li> <li>• <b>Cluster count.</b> The number of clusters in your virtual environment.</li> <li>• <b>Server count.</b> The number of physical servers in your virtual environment.</li> <li>• <b>Virtual Machine count.</b> The number of virtual machines that are running on the physical servers that belong to the selected cluster.</li> </ul> |
| <b>Where to go next</b> | Drill down on: <ul style="list-style-type: none"> <li>• <b>Clusters.</b> Displays the <b>Clusters</b> dwell, showing the names and states of all clusters in your environment.</li> </ul>   |

Figure 169. Clusters dwell

## Virtual Environment

- **Servers.** Displays the **Servers** dwell, showing the name and state of all servers in your environment.

Figure 170. Servers dwell

| Servers |       |
|---------|-------|
| Name    | State |
| STLHV32 |       |

- **Virtual Machines.** Displays the **Virtual Machines** dwell, showing the names and states of all virtual machines that are running on the physical servers that belong to the selected cluster.

Figure 171. Virtual Machines dwell

| Virtual Machines   |       |
|--------------------|-------|
| Name               | State |
| ClusterTestVM32... |       |
| STLHV-EX2          |       |
| STLHV-EX2010       |       |
| STLHV-QA1          |       |

## Hyper-V Explorer Summary (All Servers) tab

The **Hyper-V Explorer Summary (All Servers)** tab shows a summary of system resources for all physical servers that currently exist in your integrated infrastructure.

This tab appears in the Hyper-V Explorer when you select the **Servers** node on the [Hyper-V Explorer Topology tab](#).

Figure 172. Hyper-V Explorer Summary (All Servers) tab

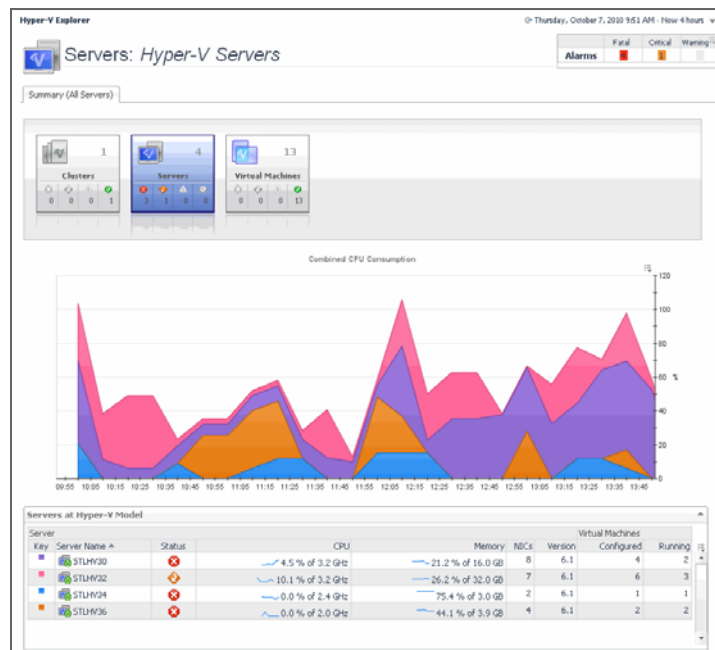

- [Combined CPU Consumption](#)
- [Servers at Hyper-V Model](#)

- [Virtual Environment](#)

**Table 99. Combined CPU Consumption**

|                         |   |
|-------------------------|---|
| <b>Description</b>      | Shows the combined percentage of the CPU usage for all servers in the system.   |
| <b>Data displayed</b>   | <ul style="list-style-type: none"> <li>• <b>Combined CPU Consumption %.</b> The combined percentage of the CPU utilization used by all servers to execute system code and user programs during the selected time period.</li> </ul> |
| <b>Where to go next</b> | Drill down on: <ul style="list-style-type: none"> <li>• <b>Combined CPU Consumption %.</b> Displays the <b>Combined CPU Consumption</b> dialog box.</li> </ul>  |

**Figure 173. Combined CPU Consumption dialog box**

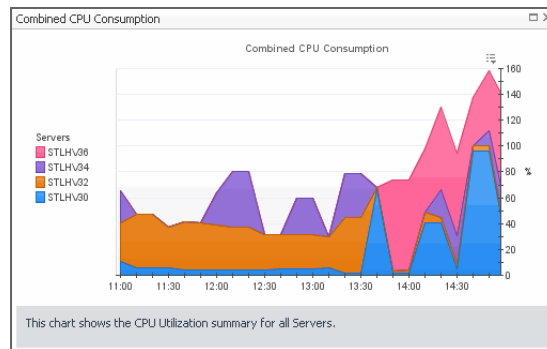

**Table 100. Servers at Hyper-V Model**

|                         |  |
|-------------------------|--|
| <b>Description</b>      | This tabular view lists all servers that exist in your environment.  |
| <b>Data displayed</b>   | <ul style="list-style-type: none"> <li>• <b>Server, CPU.</b> The current amount of the CPU speed that is used by the server.</li> <li>• <b>Server, Key.</b> The color used in the <a href="#">Combined CPU Consumption</a> chart to represent the server.</li> <li>• <b>Server, Memory.</b> The current percentage of memory that is used by the server.</li> <li>• <b>Server, NICs.</b> The number of network interface cards used by the server.</li> <li>• <b>Server, Server Name.</b> Server name.</li> <li>• <b>Server, Status.</b> The server status, associated with any alarms raised against it. If no alarms are fired, the status appears as Normal. Otherwise, the status is set to the highest alarm severity (Warning, Critical, or Fatal).</li> <li>• <b>Server, Version.</b> The version number of the Windows OS running on the server.</li> <li>• <b>Virtual Machines, Configured.</b> The number of virtual machines that exist on the server.</li> <li>• <b>Virtual Machines, Running.</b> The number of virtual machines that are running on the server.</li> </ul> |
| <b>Where to go next</b> | Drill down on any server entry. The Hyper-V Environment dashboard appears, showing the server details on the <a href="#">Hyper-V Explorer Summary tab</a> .  |

**Table 101. Virtual Environment**

|                         |  |
|-------------------------|--|
| <b>Description</b>      | The Hyper-V Explorer's Virtual Environment view displays a high-level overview of your virtual environment. The view has a tile for each type of object in your virtual infrastructure: <b>Clusters</b> , <b>Servers</b> , and <b>Virtual Machines</b> . Each tile shows how many of the corresponding object instances there are in your virtual infrastructure, as well as the count of objects of that type in each of the alarm states (Normal, Warning, Critical, Fatal).                                       |
| <b>Data displayed</b>   | <ul style="list-style-type: none"> <li>• <b>Alarm counts.</b> The total counts of alarms associated with the clusters, servers, or virtual machines, broken down by alarm types (Normal, Warning, Critical, Fatal).</li> <li>• <b>Cluster count.</b> The number of physical servers in your virtual environment.</li> <li>• <b>Server count.</b> The number of physical servers in your virtual environment.</li> <li>• <b>Virtual Machine count.</b> The number of virtual machines in your environment.</li> </ul> |
| <b>Where to go next</b> | Drill down on: <ul style="list-style-type: none"> <li>• <b>Clusters.</b> Displays the <b>Clusters</b> dwell, showing the names and states of all clusters in your environment.</li> </ul>  |

**Figure 174. Clusters dwell**

- **Servers.** Displays the **Servers** dwell, showing the name and state of all servers in your environment.

**Figure 175. Servers dwell**

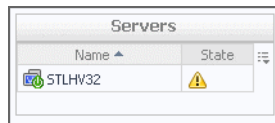

- **Virtual Machines.** Displays the **Virtual Machines** dwell, showing the names and states of all virtual machines in your environment.

**Figure 176. Virtual Machines dwell**

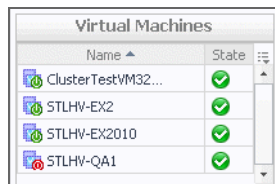

## Hyper-V Explorer Summary (All Virtual Machines) tab

The **Hyper-V Explorer Summary (All Virtual Machines)** tab shows a summary of system resources for all virtual machines that currently exist in your integrated infrastructure.

This tab appears in the Hyper-V Explorer when you select the **Virtual Machines** node on the [Hyper-V Explorer Topology tab](#).

Figure 177. Hyper-V Explorer Summary (All Virtual Machines) tab

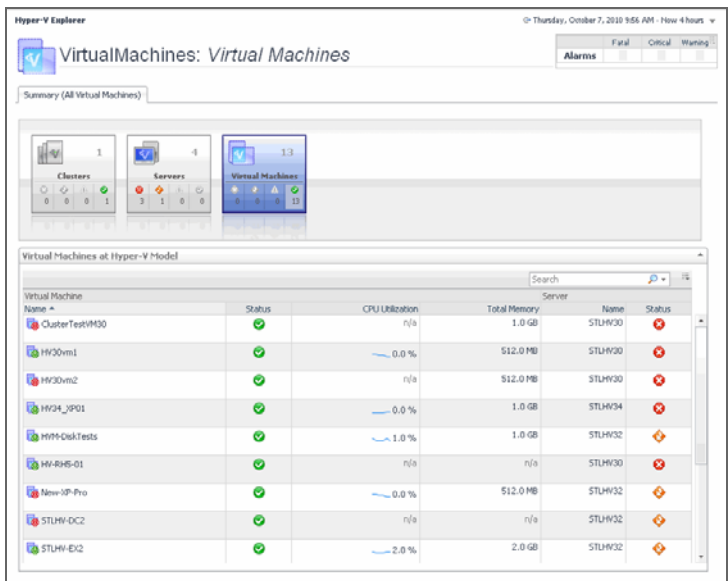

This tab is made up of the following embedded views:

- [Virtual Environment](#)
- [Virtual Machines at Hyper-V Model](#)

Table 102. Virtual Environment

|                  |   |  |
|------------------|---|--|
| Description      | The Hyper-V Explorer's Virtual Environment view displays a high-level overview of your virtual environment. The view has a tile for each type of object in your virtual infrastructure: <b>Clusters</b> , <b>Servers</b> , and <b>Virtual Machines</b> . Each tile shows how many of the corresponding object instances there are in your virtual infrastructure, as well as the count of objects of that type in each of the alarm states (Normal, Warning, Critical, Fatal).                                  |  |
|                  |   |  |
| Data displayed   | <ul style="list-style-type: none"><li>• <b>Alarm counts.</b> The total counts of alarms associated with the clusters, servers, or virtual machines, broken down by alarm types (Normal, Warning, Critical, Fatal).</li><li>• <b>Cluster count.</b> The number of physical servers in your virtual environment.</li><li>• <b>Server count.</b> The number of physical servers in your virtual environment.</li><li>• <b>Virtual Machine count.</b> The number of virtual machines in your environment.</li></ul> |  |
| Where to go next | <p>Drill down on:</p> <ul style="list-style-type: none"><li>• <b>Clusters.</b> Displays the <b>Clusters</b> dwell, showing the name and state of all clusters in your environment.</li></ul>  |  |

Figure 178. Clusters dwell

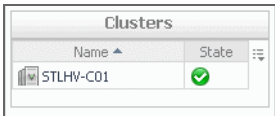

**Table 102. Virtual Environment**

- **Servers.** Displays the **Servers** dwell, showing the name and state of all servers in your environment.

**Figure 179. Servers dwell**

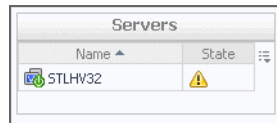

- **Virtual Machines.** Displays the **Virtual Machines** dwell, showing the names and states of all virtual machines in your environment.

**Figure 180. Virtual Machines dwell**

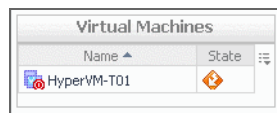

**Table 103. Virtual Machines at Hyper-V Model**

|                         |  |
|-------------------------|--|
| <b>Description</b>      | This tabular view lists all virtual machines that exist in your environment.   |
| <b>Data displayed</b>   | <ul style="list-style-type: none"> <li>• <b>Server, Name.</b> The name of the server on which the virtual machine is running.</li> <li>• <b>Server, Status.</b> The status of the server on which the virtual machine is running, associated with any alarms raised against it. If no alarms are fired, the status appears as Normal. Otherwise, the status is set to the highest alarm severity (Warning, Critical, or Fatal).</li> <li>• <b>Virtual Machine, CPU Utilization.</b> The percentage of the virtual machine's CPU utilization spent on executing system code and user programs.</li> <li>• <b>Virtual Machine, Name.</b> The virtual machine name.</li> <li>• <b>Virtual Machine, Status.</b> The virtual machine status, associated with any alarms raised against it. If no alarms are fired, the status appears as Normal. Otherwise, the status is set to the highest alarm severity (Warning, Critical, or Fatal).</li> <li>• <b>Virtual Machine, Total Memory.</b> The total amount of memory allocated to the virtual machine.</li> </ul> |
| <b>Where to go next</b> | Drill down on any virtual machine entry. The Hyper-V Environment dashboard appears, showing the server details on the <a href="#">Hyper-V Explorer Summary tab</a> .   |

## Hyper-V Explorer Monitor

The Hyper-V Explorer **Monitor** tab appears when you are exploring individual servers and virtual machines. It provides more details about the component's resource usage, such as the utilization of each individual CPU, server, and cluster performance, and the data throughput rate.

Figure 181. Monitor tab

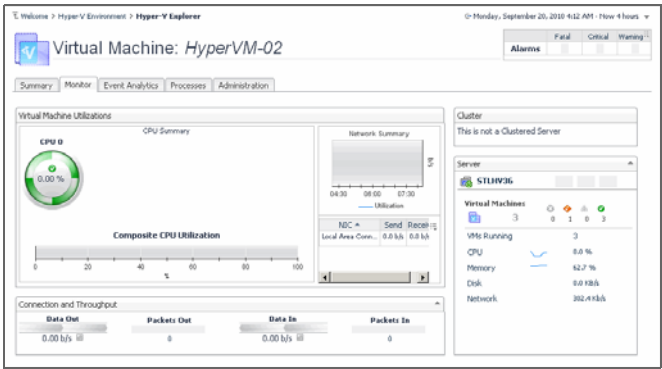

# Hyper-V Explorer Monitor tab

The Hyper-V Explorer **Monitor** tab shows details of system resources consumption for a server or a virtual machine.

This tab appears in the Hyper-V Explorer when you select a server or a virtual machine on the [Hyper-V Explorer Topology](#) tab.

Figure 182. Monitor tab

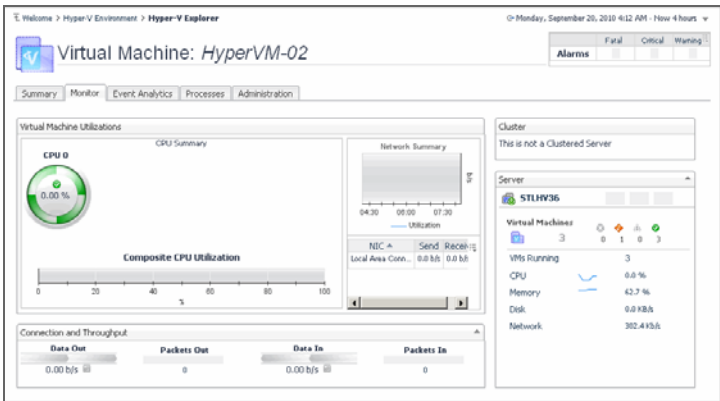

This tab is made up of the following embedded views:

- [Cluster](#)
- [Connection and Throughput](#)
- [Server](#)
- [Server Utilizations](#)
- [Virtual Machines](#)
- [Virtual Machine Utilizations](#)

Table 104. Cluster

|                       |   |
|-----------------------|---|
| <b>Description</b>    | Shows the details about the cluster to which the selected server belongs.<br><b>NOTE:</b> This view only appears when you are exploring server details.   |
| <b>Data displayed</b> | <ul style="list-style-type: none"><li>• <b>Cluster.</b> The name of the server cluster to which the selected server belongs, followed by the total counts of alarms associated with the cluster, broken down by alarm types (Normal, Warning, Critical, Fatal).</li></ul> |

**Table 104. Cluster**

- **Servers.** The number of all servers associated with the cluster, including running and turned-off servers.
- **VMs.** The number of all virtual machines that exist on the selected server, including running and powered-off virtual machines.
- Drill down on any alarm count. Displays the **Alarms** dialog box that shows a list of all related alarms.

**Where to go next**

| Severity | Time            | Rule Name                         | Alarm Message   |
|----------|-----------------|-----------------------------------|---|
| Warning  | 8/13/10 2:24 PM | VMW ESX Server Memory Utilization | Memory utilization on server STLHV32 is outside the normal operating range. |

**Table 105. Connection and Throughput**

|                         |   |
|-------------------------|---|
| <b>Description</b>      | When exploring virtual machines, this view shows the dynamics of network traffic. For servers, this view also illustrates disk and memory input and output rates.   |
| <b>Data displayed</b>   | <ul style="list-style-type: none"> <li>• <b>Memory Swap In.</b> The rate at which memory swap-ins occur.</li> </ul> <p><b>NOTE:</b> This data only appears when exploring server details.</p> <ul style="list-style-type: none"> <li>• <b>Memory Swap Out.</b> The rate at which memory swap-outs occur. When memory becomes scarce, the OS swaps out sleeping processes, then swaps out active processes that use large amounts of memory. If swap-outs occur, the swap space can become critically low.</li> </ul> <p><b>NOTE:</b> This data only appears when exploring server details.</p> <ul style="list-style-type: none"> <li>• <b>Network Data In.</b> The rate at which data is received from the network during the selected time period.</li> <li>• <b>Network Data Out.</b> The rate at which data is transferred to the network during the selected time period.</li> <li>• <b>Network Packets In.</b> The rate at which network packets are received during the selected time period.</li> <li>• <b>Network Packets Out.</b> The rate at which network packets are sent during the selected time period.</li> <li>• <b>Storage Read Rate.</b> The rate at which data is read from the disk during the selected time period.</li> </ul> <p><b>NOTE:</b> This data only appears when exploring server details.</p> <ul style="list-style-type: none"> <li>• <b>Storage Reads.</b> The percentage of elapsed time that the disk is busy servicing read requests during the selected time period.</li> </ul> <p><b>NOTE:</b> This data only appears when exploring server details.</p> <ul style="list-style-type: none"> <li>• <b>Storage Write Rate.</b> The rate at which data is written to the disk during the selected time period.</li> </ul> <p><b>NOTE:</b> This data only appears when exploring server details.</p> <ul style="list-style-type: none"> <li>• <b>Storage Writes.</b> The percentage of elapsed time that the disk is busy servicing write requests during the selected time period.</li> </ul> <p><b>NOTE:</b> This data only appears when exploring server details.</p> |
| <b>Where to go next</b> | Drill down on:  |

**Table 105. Connection and Throughput**

- **Memory Swap In.** Displays the **Swap In** dialog box.

**Figure 183. Swap In dialog box**

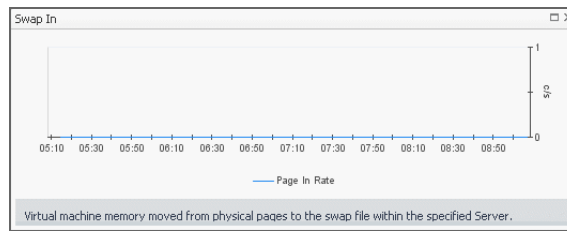

**NOTE:** This drilldown is only available when exploring server details.

- **Memory Swap Out.** Displays the **Swap Out** dialog box.

**Figure 184. Swap Out dialog box**

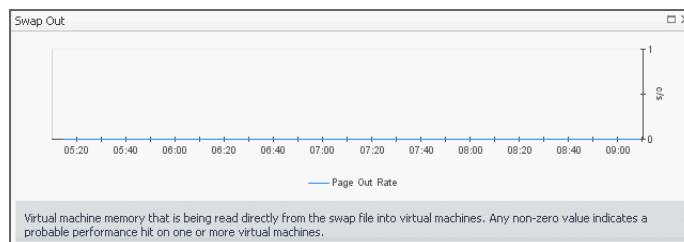

**NOTE:** This drilldown is only available when exploring server details.

- **Network Data In.** Displays the **Data In** dialog box.

**Figure 185. Data In dialog box**

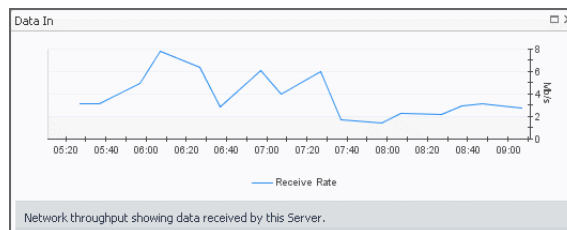

- **Network Data Out.** Displays the **Data Out** dialog box.

**Figure 186. Data Out dialog box**

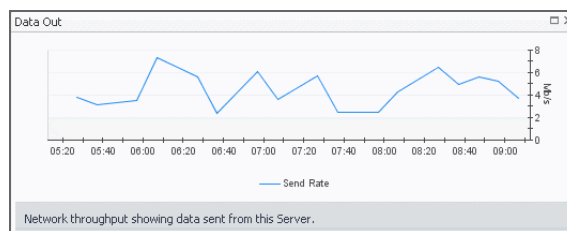

**Table 105. Connection and Throughput**

- **Network Packets In.** Displays the **Network Packets Received** dialog box.

**Figure 187. Network Packets Received dialog box**

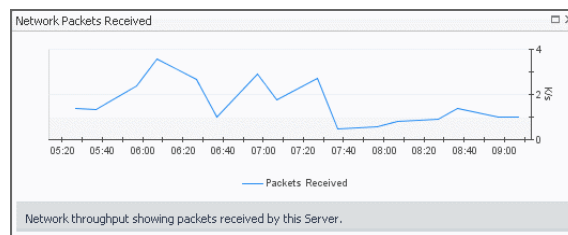

- **Network Packets Out.** Displays the **Network Packets Sent** dialog box.

**Figure 188. Network Packets Sent dialog box**

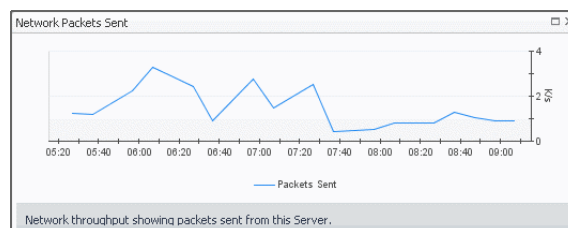

- **Storage Read Rate.** Displays the **Read Rate** dialog box.

**Figure 189. Read Rate dialog box**

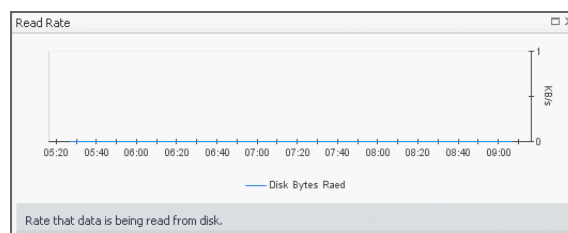

**NOTE:** This drilldown is only available when exploring server details.

- **Storage Reads.** Displays the **Disk Read Requests** dialog box.

**Figure 190. Disk Read Requests dialog box**

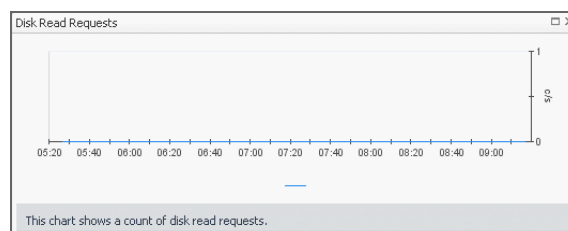

**NOTE:** This drilldown is only available when exploring server details.

**Table 105. Connection and Throughput**

- **Storage Write Rate.** Displays the **Write Rate** dialog box.

**Figure 191. Write Rate dialog box**

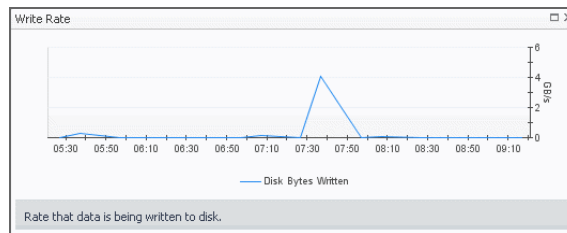

**NOTE:** This drilldown is only available when exploring server details.

- **Storage Writes.** Displays the **Disk Write Requests** dialog box.

**Figure 192. Disk Write Requests dialog box**

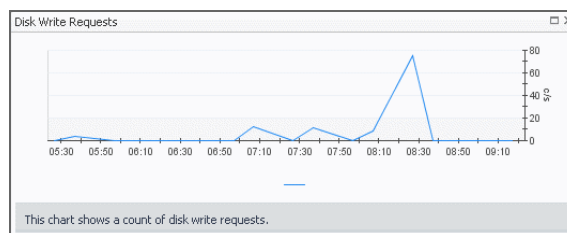

**NOTE:** This drilldown is only available when exploring server details.

**Table 106. Server**

**Description**

Shows the current state of the server associated with the selected virtual machine, its current resource consumption, and indicates the number of virtual machines associated with the server.

**Data displayed**

**NOTE:** This view only appears when exploring virtual machine details.

- **CPU.** The current percentage of the server's CPU load, used to execute system code and user programs, based on the total CPU capacity.
- **Disk.** The server's current disk I/O rate.
- **Memory.** The current percentage of the server's memory usage
- **Network.** The current rate at which the server transfers data from and to the network.
- **Virtual machines.** The number of the virtual machines associated with the server, followed by the counts of all alarms associated with the virtual machines, broken down by the alarm state (Normal, Warning, Critical, Fatal).
- **VMs Running.** The number of the virtual machines associated with the server that are currently running.

**Where to go next** Drill down on:

- Any alarm count. Displays the **Alarms** dialog box that shows a list of all related alarms.

**Figure 193. Alarms dialog box**

| Alarms                              |                 |                                   |   |  |
|-------------------------------------|-----------------|-----------------------------------|---|--|
| <input type="text" value="Search"/> |                 |                                   |   |  |
| Severity                            | Time            | Rule Name                         | Alarm Message   |  |
|                                     | 8/13/10 2:24 PM | VMW ESX Server Memory Utilization | Memory utilization on server 5TLHV32 is outside the normal operating range. |  |

Table 106. Server

- **CPU.** Displays the **CPU Utilization** dialog box.

Figure 194. CPU Utilization dialog box

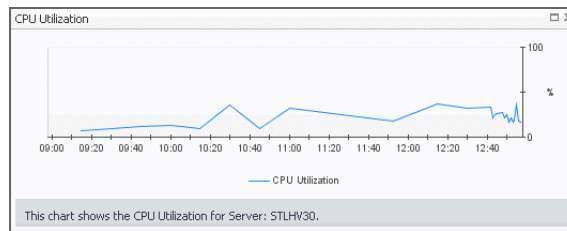

- **Disk.** Displays the **Disk Reads and Writes** dialog box.

Figure 195. Disk Reads and Writes dialog box

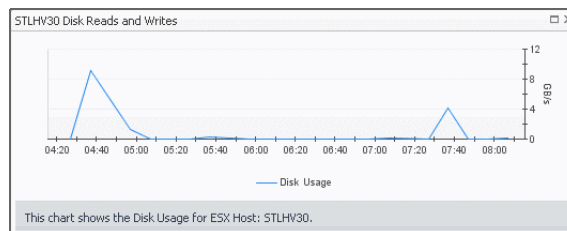
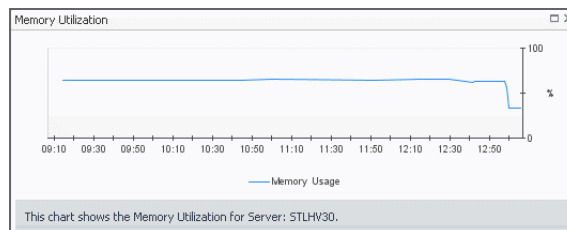

Figure 196. Memory. Displays the Memory Utilization dialog box.

- **Memory Utilization** dialog box

- **Network.** Displays the **Network Utilization** dialog box.

Figure 197. Network Utilization dialog box

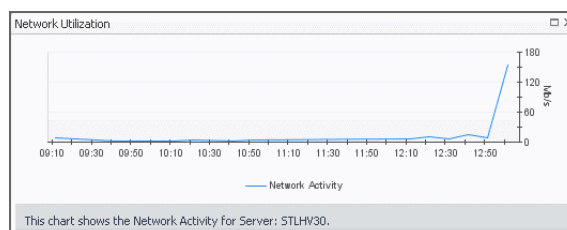

- **Server.** Displays the servers details in the [Hyper-V Explorer Summary](#) tab.
- **Virtual Machines.** Displays the **Virtual Machines** dwell, showing the names and states of all virtual machines name associated with the server.

Figure 198. Virtual Machines dwell

| Virtual Machines   |       |
|--------------------|-------|
| Name               | State |
| ClusterTestVM32... | ✓     |
| STLHV-EX2          | ✓     |
| STLHV-EX2010       | ✓     |
| STLHV-QA1          | ✓     |

Table 107. Server Utilizations

|                         |  |
|-------------------------|--|
| <b>Description</b>      | Shows the utilization of the selected server's resources.<br><b>NOTE:</b> This view only appears when exploring server details.  |
| <b>Data displayed</b>   | <ul style="list-style-type: none"> <li>• <b>Composite CPU Utilization.</b> The combined CPU utilization across all CPUs on the selected server.</li> <li>• <b>CPU 0-N.</b> The current percentage of each individual CPU's load, used to execute system code and user programs, based on the its total CPU capacity.</li> <li>• <b>Memory Summary, Consumed.</b> The amount of memory that is used over the selected time period.</li> <li>• <b>Memory Utilization.</b> The percentage of the server memory that is currently in use.</li> <li>• <b>Network Summary, NIC.</b> The name of a network interface card.</li> <li>• <b>Network Summary, Receive.</b> The current rate at which a network interface card receives data from the network.</li> <li>• <b>Network Summary, Send.</b> The current rate at which a network interface card transfers data to the network.</li> <li>• <b>Network Summary, Utilization.</b> The current rate at which the server transfers data to and from the network during the selected time period.</li> <li>• <b>Storage Summary, Disk Usage.</b> The rate at which the server reads from or writes data to disk during the selected time period.</li> </ul> |
| <b>Where to go next</b> | Drill down on: <ul style="list-style-type: none"> <li>• <b>CPU 0-N.</b> Displays the <b>CPU N</b> dialog box.</li> </ul>   |

Figure 199. CPU N dialog box

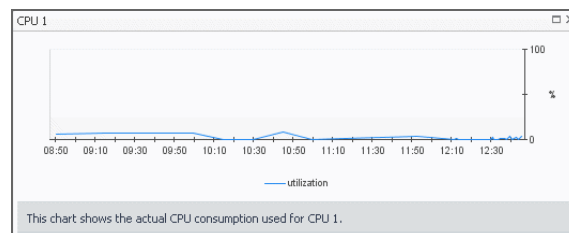

- **Composite CPU Utilization.** Displays the **Composite CPU Utilization** dialog box.

Figure 200. Composite CPU Utilization dialog box

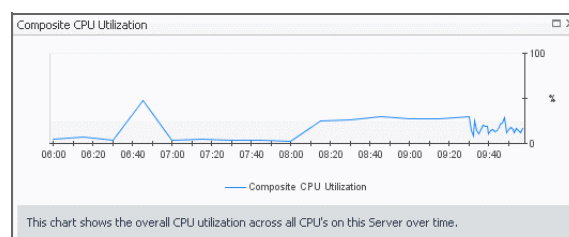

**Table 107. Server Utilizations**

- **Disk Usage.** Displays the **Storage Summary** dialog box.

**Figure 201. Storage Summary dialog box**

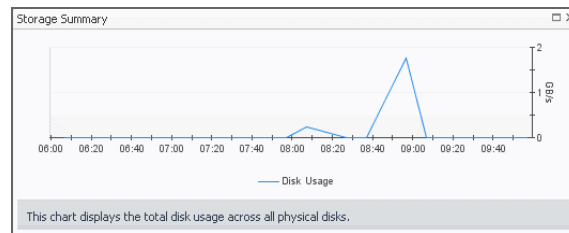

- **Memory Summary, Consumed.** Displays the **Memory Consumed** dialog box.

**Figure 202. Memory Consumed dialog box**

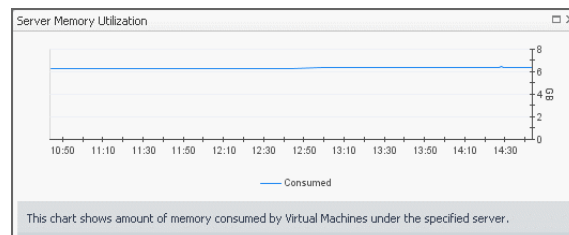

- **Memory Utilization.** Displays the **Server Memory Utilization** dialog box.

**Figure 203. Server Memory Utilization dialog box**

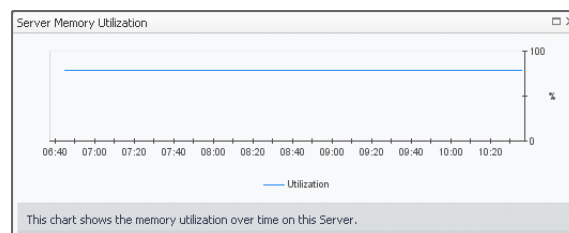
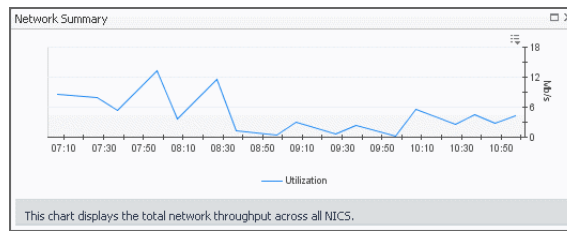

Table 107. Server Utilizations

- **Network Summary Utilization.** Displays the **Network Summary** dialog box.

Figure 204. Network Summary dialog box

- **NIC (any entry).** Displays the **NIC Statistics** dialog box.

Figure 205. NIC Statistics dialog box

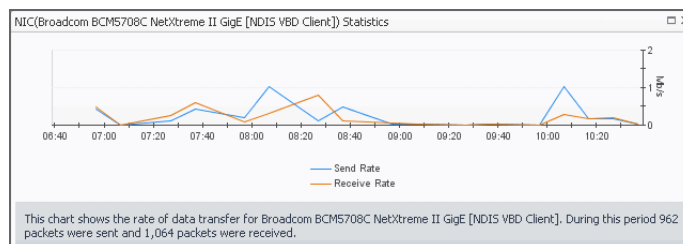

Table 108. Virtual Machines

|                         |  |
|-------------------------|--|
| <b>Description</b>      | Shows a list of virtual machines associated with the selected server.  |
| <b>Data displayed</b>   | <p><b>NOTE:</b> This view only appears when exploring server details.</p> <ul style="list-style-type: none"> <li>• <b>Running.</b> The number of the virtual machines associated with the server that are currently running.</li> <li>• <b>Virtual Machine.</b> For each virtual machine that is associated with the selected server, and is currently running, there is an entry showing the name of the virtual machine followed by the total counts of alarms associated with the virtual machine, broken down by alarm types (Normal, Warning, Critical, Fatal).</li> <li>• <b>Virtual machines.</b> The number of the virtual machines associated with the server, followed by the counts of all alarms associated with the virtual machines, broken down by the alarm state (Normal, Warning, Critical, Fatal).</li> </ul> |
| <b>Where to go next</b> | <p>Drill down on:</p> <ul style="list-style-type: none"> <li>• Any alarm count. Displays the <b>Alarms</b> dialog box that shows a list of all related alarms.</li> </ul>  |

Figure 206. Alarms dialog box

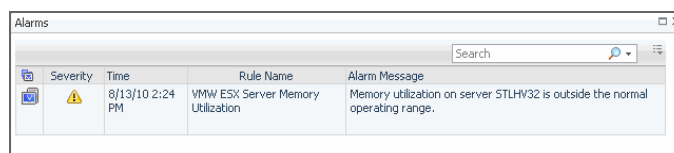

Table 108. Virtual Machines

- **Virtual Machine.** Displays the virtual machine details in the [Hyper-V Explorer Summary tab](#).
- **Virtual Machines.** Displays the **Virtual Machines** dwell, showing the names and states of all virtual machines associated with the server.

Figure 207. Virtual Machines dwell

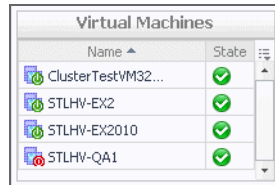

Table 109. Virtual Machine Utilizations

**Description**

Shows a list of virtual machines associated with the selected server.

**NOTE:** This view only appears when exploring virtual machine details.

**Data displayed**

- **Composite CPU Utilization.** The combined CPU utilization across all CPUs on the selected virtual machine.
- **CPU 0-N.** The current percentage of each individual CPU's load, used to execute system code and user programs, based on the its total CPU capacity.
- **Network Summary, NIC.** The name of a network interface card used by the selected virtual machine.
- **Network Summary, Receive.** The current rate at which a network interface card receives data from the network.
- **Network Summary, Send.** The current rate at which a network interface card transfers data to the network.
- **Network Summary, Utilization.** The current rate at which the virtual machine transfers data to and from the network during the selected time period.

**Where to go next**

Drill down on:

- **CPU 0-N.** Displays the **CPU N** dialog box.

Figure 208. CPU N dialog box

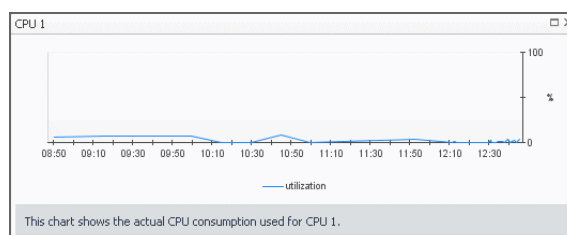

- **Composite CPU Utilization.** Displays the **Composite CPU Utilization** dialog box.

Figure 209. Composite CPU Utilization dialog box

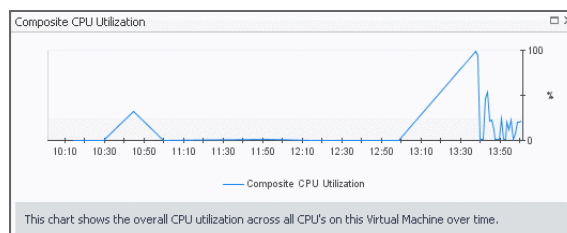
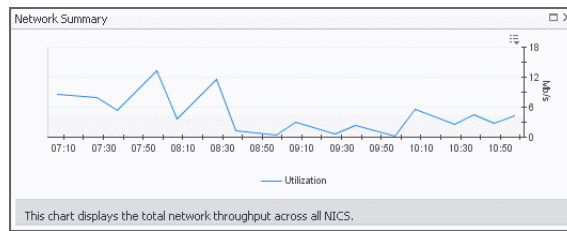

Table 109. Virtual Machine Utilizations

- **Network Summary Utilization.** Displays the **Network Summary** dialog box.

Figure 210. Network Summary dialog box

- **NIC (any entry).** Displays the **NIC Statistics** dialog box.

Figure 211. NIC Statistics dialog box

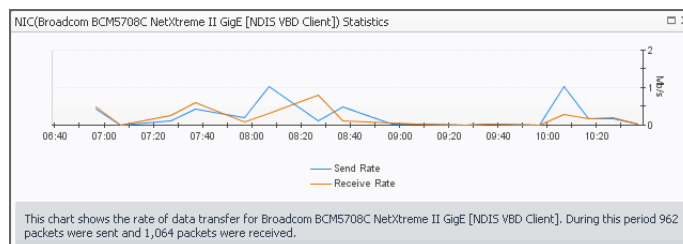

## Hyper-V Explorer FAQs

This tab only appears when you are exploring individual clusters, servers, and virtual machines. It gives you answers to common questions related to the selected component. For example, when you select a Hyper-V server and open this tab you can quickly find out which servers in the cluster are consuming the least network bandwidth or have the most available memory.

Figure 212. FAQs tab

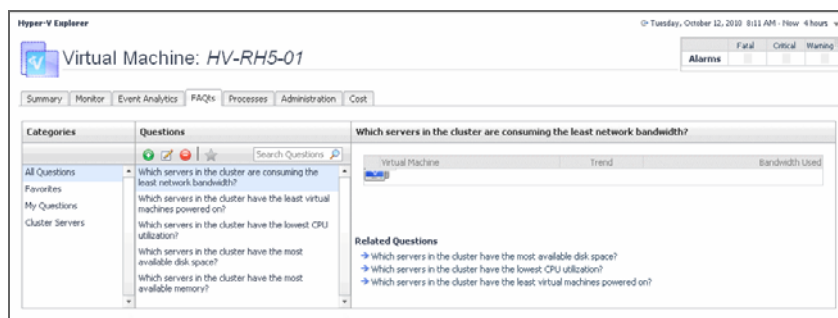

## Hyper-V Explorer FAQs tab

The Hyper-V Explorer's **FAQs** tab shows answers to common questions related to a selected cluster, server, or a virtual machine.

This tab appears in the Hyper-V Explorer when you select a cluster, server, or a virtual machine on the [Hyper-V Explorer Topology](#) tab.

Figure 213. FAQs tab

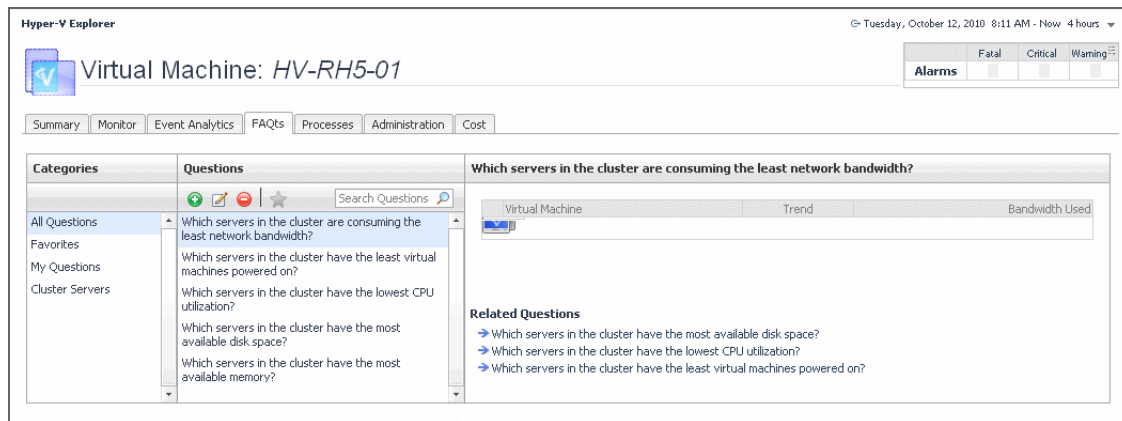

This tab is made up of the following embedded views:

- [Answer](#)
- [Categories](#)
- [Questions](#)

## Answer

This view provides an answer to the question selected in the [Questions](#) view. The answer appears in the following form:

**Top x <objects of category>...**

where x is the number of objects of the category you provided in the [Categories](#) view.

Specify x by entering a number. The answer is relative to the subset of the infrastructure you are viewing in the dashboard. For example, the top 5 servers are different for each individual cluster in the infrastructure.

## Categories

This view lists the categories for which questions can be answered for you by Foglight for Hyper-V.

Click a category in the list to select it.

## Questions

This view lists the questions, for the category selected in the [Categories](#), that can be answered for you by Foglight for Hyper-V.

Click a question in the list to select it.

If the list of questions is long and you want to narrow it down, search for a particular text string using the **Search Questions** box.

# Hyper-V Explorer Event Analytics

This tab only appears when you are exploring individual servers and virtual machines. It provides more details about the state of resource-related metrics over a selected time period and also shows any events that occur during that time-frame. This can give you a good idea of how the current resource consumption affects your environment as a whole. For example, a steady increase in memory consumption can often trigger memory utilization alarms, which typically indicates that you need to allocate more memory to the affected component.

Figure 214. Event Analytics tab

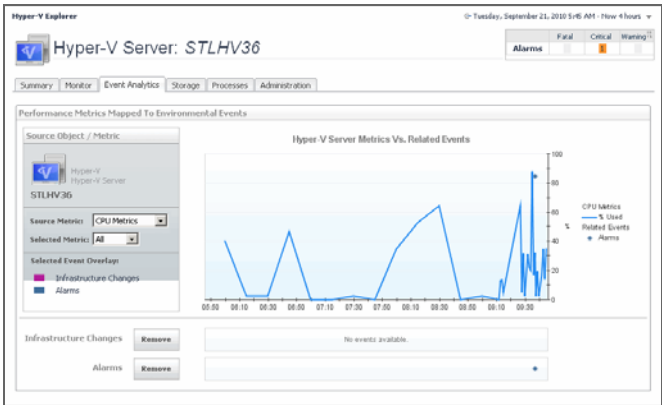

## Hyper-V Explorer Event Analytics tab

The Hyper-V Explorer **Event Analytics** tab contains details about the state of resource-related metrics for a server or virtual machine over a selected time period, and also shows any events that occur during that time frame.

This tab appears in the Hyper-V Explorer when you select a server or virtual machine on the [Hyper-V Explorer Topology](#) tab.

Figure 215. Event Analytics tab

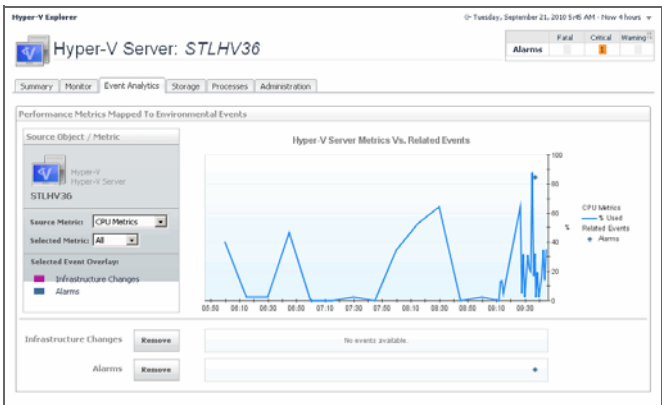

This tab is made up of the following embedded views:

- [Hyper-V Server Metrics Vs. Related Events](#)
- [Infrastructure Changes and Alarms](#)
- [Source Object/Metric](#)
- [VM Metrics Vs. Related Events](#)

Table 110. Hyper-V Server Metrics Vs. Related Events

|                       |   |
|-----------------------|---|
| <b>Description</b>    | Shows a chart indicating the values for one or more metric values selected in the <a href="#">Source Object/Metric</a> view.<br><b>NOTE:</b> This view only appears when you are exploring server details.  |
| <b>Data displayed</b> | <ul style="list-style-type: none"><li>• <b>Alarms.</b> If any alarms are generated against the selected server during the selected time period, and are added as an overlay to the chart using the <a href="#">Infrastructure Changes and Alarms</a> view, they also appear in the chart.</li></ul> |

**Table 110. Hyper-V Server Metrics Vs. Related Events**

- **CPU Metrics, % Used.** The percentage of the server's CPU utilization spent on executing system code and user programs during the selected time period.
- **Disk Metrics, Read Rate.** The rate at which the server reads data from the disk during the selected time period.
- **Disk Metrics, Write Rate.** The rate at which the server writes data to the disk during the selected time period.
- **Infrastructure changes.** If any infrastructure changes occur for the selected server during the selected time period, and are added as an overlay to the chart using the [Infrastructure Changes and Alarms](#) view, they also appear in the chart. An infrastructure change is any configuration change that affects the properties of the selected server. This includes the server startup, shutdown, pause, changed shares, changes to memory settings, and similar types of changes.
- **Memory Metrics, % Used.** The percentage of the available memory that the server uses during the selected time period.
- **Network Metrics, Receive Rate.** The rate at which the server receives data from the network during the selected time period.
- **Network Metrics, Send Rate.** The rate at which the server sends data to the network during the selected time period.

**Where to go next** Drill down on:

- **Alarm or infrastructure change.** Displays the **Event Details** dialog box.

**Figure 216. Event Details dialog box**

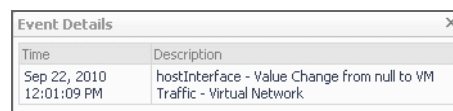

**Table 111. Infrastructure Changes and Alarms**

|                       |  |
|-----------------------|--|
| <b>Description</b>    | Allows you to add events as overlays to the chart and correlate the resource consumption with the stability of your environment.   |
| <b>Data displayed</b> | <ul style="list-style-type: none"> <li>• <b>Alarms.</b> Allows you to add and review any alarms, that are generated against the selected server, during the selected time period, to the chart.</li> <li>• <b>Infrastructure changes.</b> Allows you to add and review any infrastructure changes, that occur for the selected server, during the selected time period, to the chart. An infrastructure change is any configuration change that affects the properties of the selected server or virtual machine object. This includes the object's startup, shutdown, pause, changed shares, changes to memory settings, and similar types of changes.</li> </ul> |

**Where to go next** Drill down on:

- **Alarm or infrastructure change.** Displays the **Event Details** dialog box.

**Figure 217. Event Details dialog box**

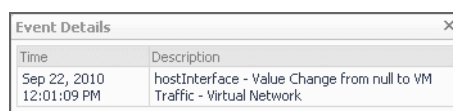

Table 112. Source Object/Metric

|                       |   |
|-----------------------|---|
| <b>Description</b>    | Identifies the monitored object (server or virtual machine) and the metrics that appear in the chart view on the right.   |
| <b>Data displayed</b> | <ul style="list-style-type: none"> <li>• <b>Selected Event Overlay.</b> Indicates if the chart on the right shows any color-coded overlays that represent infrastructure and/or alarm events, in addition to the selected source metric.</li> <li>• <b>Server/virtual machine name.</b> The name of the selected object (server or virtual machine instance).</li> <li>• <b>Source metric.</b> Identifies the combination of the metrics whose values appear in the chart on the right. Possible metric types include: <b>CPU Metrics</b>, <b>Disk Metrics</b>, <b>Memory Metrics</b>, and <b>Network Metrics</b>. For each metric type, you can display the values of a selected metric, or all metric values associated with that type. For example, selecting <b>Disk Metrics</b> gives you an option of displaying <b>Read Rate</b>, <b>Write Rate</b>, or both metrics (<b>All</b>) in the chart.</li> </ul> |

Table 113. VM Metrics Vs. Related Events

|                         |  |
|-------------------------|--|
| <b>Description</b>      | Shows a chart indicating the utilization percentage for one or more metric values selected in the <a href="#">Source Object/Metric</a> view.   |
| <b>Data displayed</b>   | <p><b>NOTE:</b> This view only appears when you explore virtual machine details.</p> <ul style="list-style-type: none"> <li>• <b>Alarms.</b> If any alarms are generated against the selected virtual machine during the selected time period, and are added as an overlay to the chart using the <a href="#">Infrastructure Changes and Alarms</a> view, they also appear in the chart.</li> <li>• <b>CPU Metrics, % Used.</b> The percentage of the virtual machine's CPU utilization spent on executing system code and user programs during the selected time period.</li> <li>• <b>Disk Metrics, Read Rate.</b> The rate at which the virtual machine reads data from disk during the selected time period.</li> <li>• <b>Disk Metrics, Write Rate.</b> The rate at which the virtual machine writes data to disk during the selected time period.</li> <li>• <b>Infrastructure changes.</b> If any infrastructure changes occur for the selected virtual machine during the selected time period, and are added as an overlay to the chart using the <a href="#">Infrastructure Changes and Alarms</a> view, they also appear in the chart. An infrastructure change is any configuration change that affects the properties of the selected virtual machine. This includes the virtual machine startup, shutdown, pause, changed shares, changes to memory settings, and similar types of changes.</li> <li>• <b>Memory Metrics, % Used.</b> The percentage of the available memory that the virtual machine uses during the selected time period.</li> <li>• <b>Network Metrics, Receive Rate.</b> The rate at which the virtual machine receives data from the network during the selected time period.</li> <li>• <b>Network Metrics, Send Rate.</b> The rate at which the virtual machine sends data to the network during the selected time period.</li> </ul> |
| <b>Where to go next</b> | <p>Drill down on:</p> <ul style="list-style-type: none"> <li>• <b>Alarm or infrastructure change.</b> Displays the <b>Event Details</b> dialog box.</li> </ul>   |

Figure 218. Event Details dialog box

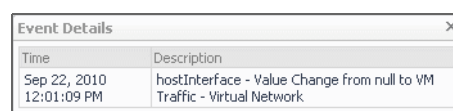

# Hyper-V Explorer Storage

This tab only appears when you are exploring individual servers. It displays an organized view of physical drive and logical disk activity. It identifies the physical drives with the highest disk activity, and the logical drives with the lowest capacity. Use this information to fine-tune your configuration, achieve optimal results, and avoid bottlenecks. In addition, this tab lists all physical drives for the selected server, their read and write rates, along with the logical drives, the space used on each drive, data growth patterns, and related estimates.

The appearance of this tab depends on the object or group of object selected. For example, exploring a cluster shows data transfer rates for each disk volume connected to the selected cluster, among other metrics, while exploring a virtual machine reveals the current utilization of disk resources for that virtual machine.

Figure 219. Storage tab

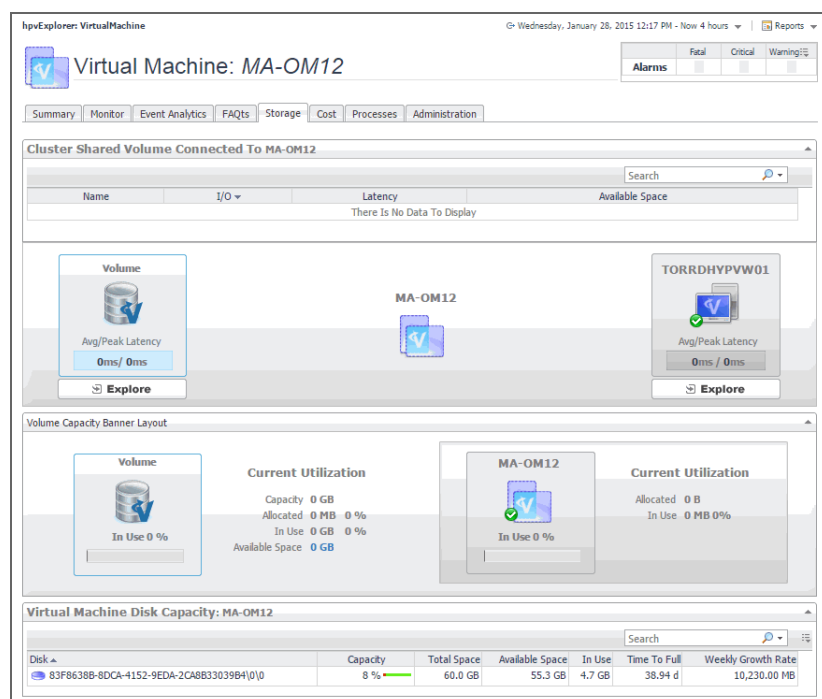

## Hyper-V Explorer Storage tab (clusters)

The Hyper-V Explorer **Storage** tab displays combination of embedded views displaying disk volumes associated with the selected cluster. It identifies the virtual machines that spend the highest amounts of disk resources. Use this tab to find out more about the overall consumption of disk resources for a given cluster. The information provided on this tab can help you prevent potential bottlenecks by reallocating disk resources where they are most needed.

This tab appears in the Hyper-V Explorer when you select a cluster on the [Hyper-V Explorer Topology tab](#).

Figure 220. Storage tab (clusters)

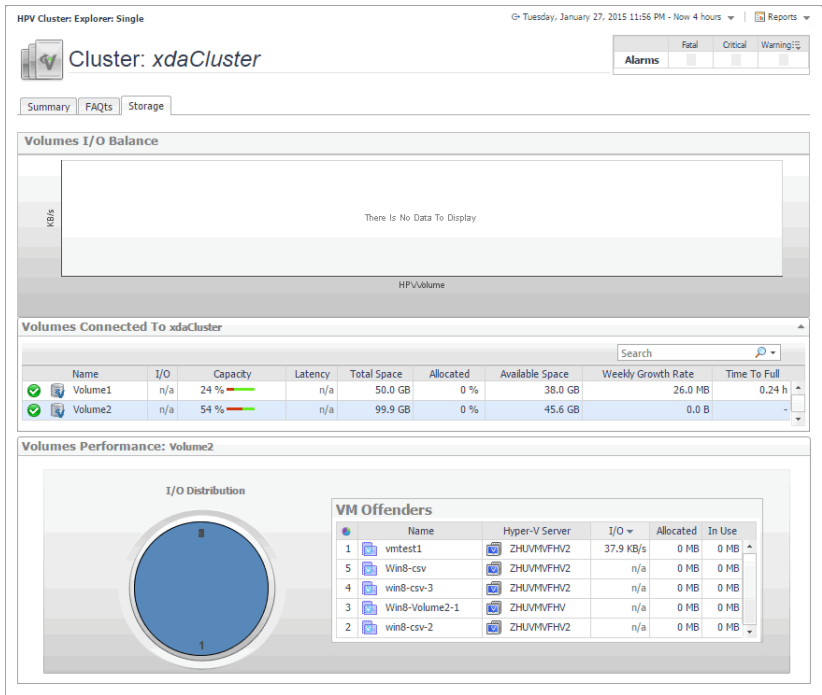

This tab is made up of the following embedded views:

- [Volumes I/O Balance](#)
- [Volumes Connected To Cluster](#)
- [Volumes Performance: Volume](#)

Table 114. Volumes I/O Balance

**Description** Shows the data transfer rates for each disk volume connected to the selected cluster.

Table 115. Volumes Connected To Cluster

**Description** Lists the disk volumes connected to the selected cluster and shows performance metrics associated with each volume.

**Data displayed**

- **Allocated.** The amount of space allocated to the selected cluster.
- **Available Space.** The amount of space available on the disk volume.
- **Capacity.** The percentage of the disk space that is currently in use.
- **I/O.** The disk volume's current data transfer rate.
- **Latency.** The current latency of the disk volume.
- **Name.** The name of the disk volume. The indicator on the left shows the disk volume's alarm state: Normal, Warning, Critical, or Fatal.
- **Time to Full.** The estimated amount of time until which the disk volume will become full.
- **Total Space.** The total amount of disk space.
- **Weekly Growth Rate.** The average amount of space by which the amount of data stored on the disk volume grows every week.

**Table 116. Volumes Performance: *Volume***

|                       |  |
|-----------------------|--|
| <b>Description</b>    | Shows the amount I/O resources used by the virtual machines associated with the disk volume selected in the <a href="#">Volumes Connected To Cluster</a> view.   |
| <b>Data displayed</b> | <ul style="list-style-type: none"> <li>• <b>I/O Distribution.</b> A pie chart indicating how much the individual virtual machines using the selected disk volume contribute to the use of I/O resources.</li> <li>• <b>VM Offenders, Allocated.</b> The amount of disk space allocated to the virtual machine.</li> <li>• <b>VM Offenders, Hyper-V Server.</b> The name of the Hyper-V server on which the virtual machine is running.</li> <li>• <b>VM Offenders, I/O.</b> The data transfer rate utilized by the virtual machine.</li> <li>• <b>VM Offenders, In Use.</b> The amount of disk space the virtual machine currently uses.</li> <li>• <b>VM Offenders, Name.</b> The name of the virtual machine.</li> </ul> |

## Hyper-V Explorer Storage tab (Hyper-V servers)

The Hyper-V Explorer **Storage** tab displays combination of embedded views displaying disk volumes associated with the selected Hyper-V server. It identifies the virtual machines that spend the highest amounts of disk resources. Use this tab to find out more about the overall consumption of disk resources for a given Hyper-V server. The information provided on this tab can help you prevent potential bottlenecks by reallocating disk resources where they are most needed.

This tab appears in the Hyper-V Explorer when you select a Hyper-V server on the [Hyper-V Explorer Topology](#) tab.

**Figure 221. Storage tab (Hyper-V servers)**

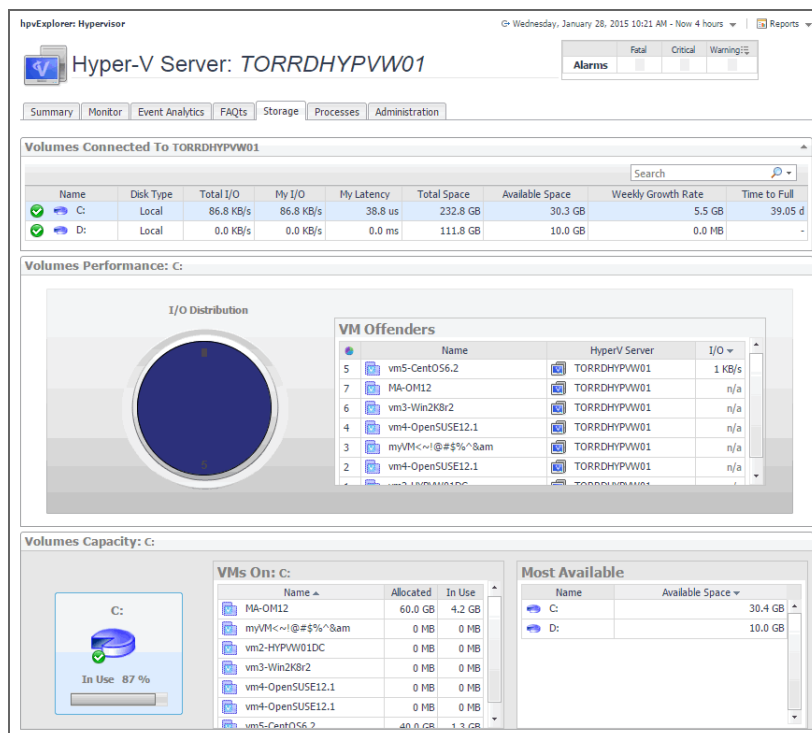

This tab is made up of the following embedded views:

- [Volumes Connected To Hyper-V Server](#)
- [Volumes Performance: Volume](#)
- [Volumes Capacity: Volume](#)

**Table 117. Volumes Connected To *Hyper-V Server***

|                       |   |
|-----------------------|---|
| <b>Description</b>    | Lists the disk volumes connected to the selected Hyper-V server and shows performance metrics associated with each volume.  |
| <b>Data displayed</b> | <ul style="list-style-type: none"> <li>• <b>Available Space.</b> The amount of space available on the disk volume.</li> <li>• <b>Disk Type.</b> Indicates the disk type, for example, <b>Local</b>.</li> <li>• <b>My I/O.</b> The data transfer rate utilized on the disk volume by the selected Hyper-V server.</li> <li>• <b>My Latency.</b> The current latency of requests initiated by the Hyper-V server on the disk volume.</li> <li>• <b>Name.</b> The name of the disk volume. The indicator on the left shows the disk volume's alarm state: Normal, Warning, Critical, or Fatal.</li> <li>• <b>Time to Full.</b> The estimated amount of time until which the disk volume will become full.</li> <li>• <b>Total I/O.</b> The data transfer rate utilized on the disk volume.</li> <li>• <b>Total Space.</b> The total amount of disk space.</li> <li>• <b>Weekly Growth Rate.</b> The average amount of space by which the amount of data stored on the disk volume grows every week.</li> </ul> |

**Table 118. Volumes Performance: *Volume***

|                       |  |
|-----------------------|--|
| <b>Description</b>    | Shows the amount I/O resources used by the virtual machines associated with the disk volume selected in the <a href="#">Volumes Connected To Hyper-V Server</a> view.  |
| <b>Data displayed</b> | <ul style="list-style-type: none"> <li>• <b>VM Offenders, Hyper-V Server.</b> The name of the Hyper-V server on which the virtual machine is running.</li> <li>• <b>VM Offenders, I/O.</b> The data transfer rate utilized by the virtual machine.</li> <li>• <b>VM Offenders, Name.</b> The name of the virtual machine.</li> </ul> |

**Table 119. Volumes Capacity: *Volume***

|                       |   |
|-----------------------|---|
| <b>Description</b>    | Shows the amount I/O resources used by the virtual machines associated with the selected disk volume.   |
| <b>Data displayed</b> | <ul style="list-style-type: none"> <li>• <b>Disk volume, In Use.</b> The percentage of disk space in use.</li> <li>• <b>Most Available, Available Space.</b> The amount of space available on the disk volume.</li> <li>• <b>Most Available, Name.</b> The disk volume.</li> <li>• <b>VMs On disk volume, Allocated.</b> The amount of memory allocated to the virtual machine.</li> <li>• <b>VMs On disk volume, In Use.</b> The amount of memory used by the virtual machine.</li> <li>• <b>VMs On disk volume, Name.</b> The name of the virtual machine associated with the disk volume.</li> </ul> |

## Hyper-V Explorer Storage tab (virtual machines)

The Hyper-V Explorer **Storage** tab displays combination of embedded views displaying disk volumes associated with a selected virtual machine. It identifies the virtual machines that spend the highest amounts of disk resources. Use this tab to find out more about the overall consumption of disk resources for a given virtual machine. The information provided on this tab can help you prevent potential bottlenecks by reallocating disk resources where they are most needed.

This tab appears in the Hyper-V Explorer when you select a virtual machine on the [Hyper-V Explorer Topology](#) tab.

Figure 222. Storage tab (virtual machines)

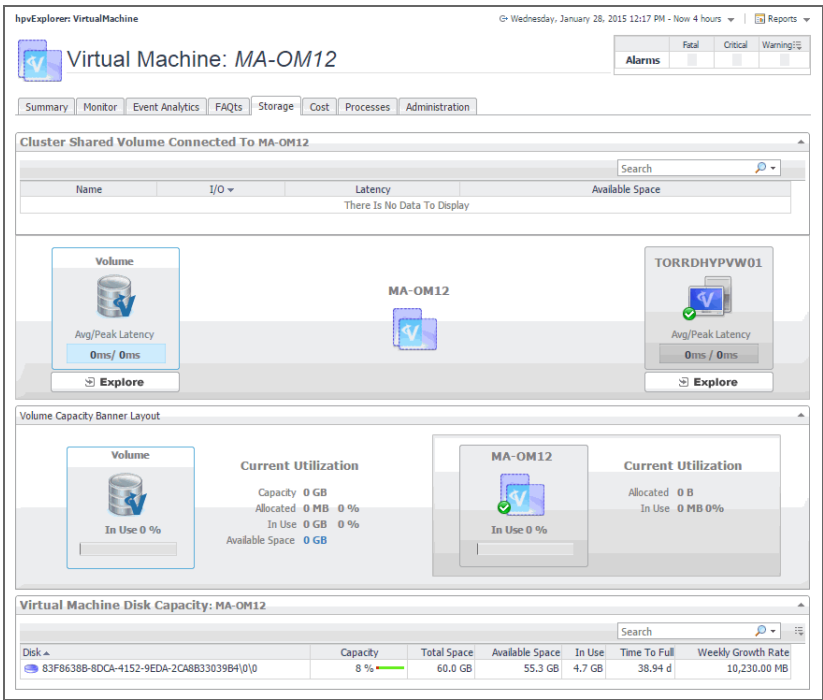

This tab is made up of the following embedded views:

- [Cluster Shared Volume Connected To Virtual Machine](#)
- [Volume Capacity Banner Layout](#)
- [Virtual Machine Disk Capacity: Virtual Machine](#)

Table 120. Cluster Shared Volume Connected To Virtual Machine

|                |  |
|----------------|--|
| Description    | Lists the disk volumes associated with the selected virtual machine and shows performance metrics associated with each disk volumes.   |
| Data displayed | <ul style="list-style-type: none"><li>• <b>Available Space.</b> The amount of space available on the disk volume.</li><li>• <b>I/O.</b> The data transfer rate of the disk volume.</li><li>• <b>Latency.</b> The disk volume latency.</li><li>• <b>Name.</b> The disk volume.</li><li>• <b>Disk Volume, Avg/Peak Latency.</b> The average and peak latency rates for the selected disk.</li><li>• <b>Hyper-V Server, Avg/Peak Latency.</b> The average and peak latency rates for the Hyper-V server associated with the selected virtual machine.</li></ul> |

Table 121. Volume Capacity Banner Layout

|                |  |
|----------------|--|
| Description    | Contains information about the current utilization of disk resources for the selected virtual machine.   |
| Data displayed | <ul style="list-style-type: none"><li>• <b>Virtual Machine, Current Utilization, Allocated.</b> The amount and percentage of disk space allocated to the virtual machine.</li><li>• <b>Virtual Machine, Current Utilization, In Use.</b> The amount and percentage of disk space the virtual machine uses.</li><li>• <b>Virtual Machine, In Use.</b> The percentage of disk space in use by the virtual machine.</li></ul> |

**Table 121. Volume Capacity Banner Layout**

- **Volume, Current Utilization, Allocated.** The amount and percentage of disk space that is allocated for use.
- **Volume, Current Utilization, Available Space.** The disk space available for allocation.
- **Volume, Current Utilization, Capacity.** The total amount of disk space.
- **Volume, Current Utilization, In Use.** The amount and percentage of disk space that is currently in use.
- **Volume, In Use.** The percentage of disk space that is currently in use.

**Table 122. Virtual Machine Disk Capacity: *Virtual Machine***

|                       |  |
|-----------------------|--|
| <b>Description</b>    | Lists the disks associated with the selected virtual machine and shows their performance metrics.  |
| <b>Data displayed</b> | <ul style="list-style-type: none"> <li>• <b>Available Space.</b> The space currently available on the disk.</li> <li>• <b>Capacity.</b> The disk capacity.</li> <li>• <b>In Use.</b> The amount of space used on the disk.</li> <li>• <b>Disk.</b> The name of the disk.</li> <li>• <b>Time To Full.</b> The estimated time after which the disk will be full.</li> <li>• <b>Total Space.</b> The total space allocated to the disk.</li> <li>• <b>Weekly Growth Rate.</b> The estimated growth pattern of the used disk space.</li> </ul> |

# Hyper-V Explorer Processes

This tab only appears when you are exploring individual servers and virtual machines, and have Foglight for Infrastructure installed. It displays an organized view of process information gathered by Foglight for Infrastructure agents from a virtual or physical machine configured to send process information. When you open this tab, the process information for the selected server or virtual machine appears, allowing you to view the current CPU, memory, and monitored process statistics.

**Figure 223. Processes tab**

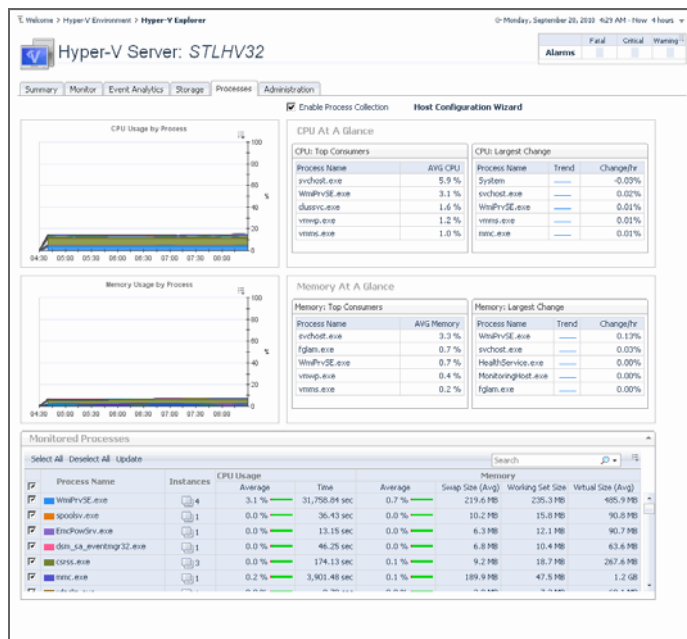

# Hyper-V Explorer Cost

This tab only appears when you are exploring individual virtual machines. It provides information about the costs associated with the selected host usage. For example, an organization decides to build a new virtual infrastructure, mandating that any new physical machine must first be created as a virtual machine. Use this tab to verify the potential workload. If the results show that the virtual machine cannot properly handle the application requirements, you can explore possible physical machine options.

Figure 224. Cost tab

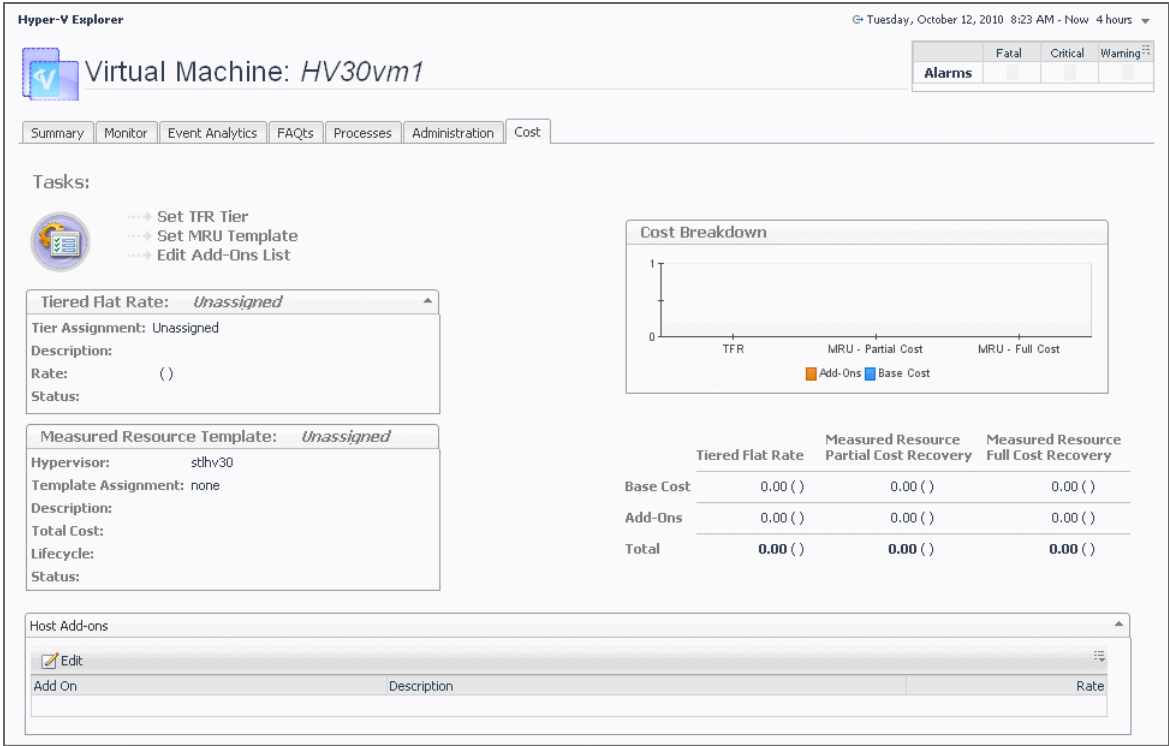

## Hyper-V Explorer Cost tab

The **Cost** tab contains information about the costs associated with the selected virtual machine's usage. The information about these costs is provided by the cost models and server assignments that are configured in Foglight for Chargeback. For more information about Foglight for Chargeback, see the *Foglight for Chargeback User and Reference Guide*.

This tab appears in the Hyper-V Explorer when you select a virtual machine instance on the [Hyper-V Explorer Topology](#) tab.

Figure 225. Cost tab

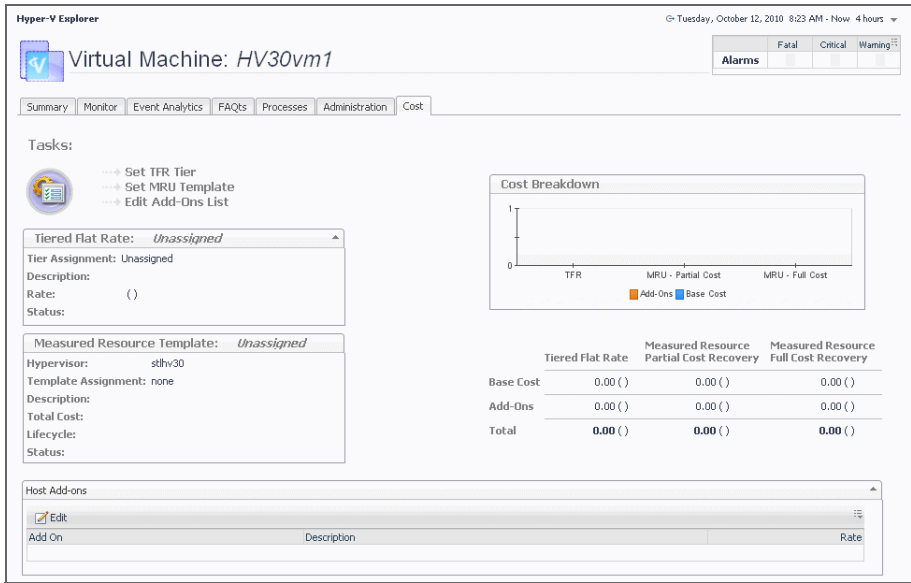

This tab is made up of the following embedded views:

- [Cost Breakdown](#)
- [Host Add-ons](#)
- [Measured Resource Template](#)
- [Tasks](#)
- [Tiered Flat Rate](#)

Table 123. Cost Breakdown

|                |   |
|----------------|---|
| Description    | Shows the levels of Tiered Flat Rate (TFR) and Measured Resource Utilization (MRU), including the base cost and the cost of add-on's, if applicable.  |
| Data displayed | <ul style="list-style-type: none"><li>• <b>Add-Ons.</b> Shows the cost of upgrades to standard host configurations. These upgrades could include hardware, software, licensing, or even infrastructure items such as rack space or power backup units.</li><li>• <b>Base Cost.</b> Shows the cost of a standard host configuration.</li></ul> |

Table 124. Host Add-ons

|                |   |
|----------------|---|
| Description    | Lists the existing host add-on's and allows you to edit the existing add-on's. Add-on's are upgrades to any standard host configuration. These upgrades could include hardware, software, licensing, or infrastructure items such as rack space or power backup units. Add-on's consist of other costs incurred in the IT infrastructure. |
| Data displayed | <ul style="list-style-type: none"><li>• <b>Add-On.</b> Contains the name of the add-on.</li><li>• <b>Edit.</b> Allows you to edit a selected add-on.</li><li>• <b>Description.</b> Contains the description of the add-on.</li></ul>  |

Table 125. Measured Resource Template

|                |   |
|----------------|---|
| Description    | Provides an overview of the measured resource template host assigned to the host. Measured Resource Utilization (MRU) is based on actual percentage utilizations of CPU, Memory, Network, and disk IO weight. You can create templates based on these levels. |
| Data displayed | <ul style="list-style-type: none"><li>• <b>Description.</b> The description of the template associated with the selected virtual machine.</li></ul>   |

**Table 125. Measured Resource Template**

- **Hypervisor.** The name of the server in which the virtual machine is running.
- **Lifecycle.** The length of time the selected virtual machine will be used.
- **Status.** The template status.
- **Template Assignment.** The name of the template associated with the selected virtual machine.
- **Total Cost.** The total cost of the selected virtual machine for the duration of its life cycle.

**Table 126. Tasks**

|                       |  |
|-----------------------|--|
| <b>Description</b>    | Contains access to wizards that allow you to set up TFR tiers, MRU templates, and edit add-on's.   |
| <b>Data displayed</b> | <ul style="list-style-type: none"> <li>• <b>Edit Add-Ons List.</b> Starts a wizard that allows you to add add-on's to the selected virtual machine.</li> <li>• <b>Set MRU Template.</b> Starts a wizard that allows you to create a measured resource template and associate it with the selected virtual machine.</li> <li>• <b>Set TFR Tier.</b> Starts a wizard that allows you to create tiers and associate them with the selected virtual machine. A tiered flat rate (TFR) is a pre-configured level of expense that is associated with a virtual machine.</li> </ul> |

**Table 127. Tiered Flat Rate**

|                       |   |
|-----------------------|---|
| <b>Description</b>    | Provides an overview of the tiered flat rate assignment. A tier is a level of expense for a host machine. Using the Tiered Flat Rates (TFR) you can determine monthly costs of the selected virtual machine.  |
| <b>Data displayed</b> | <ul style="list-style-type: none"> <li>• <b>Description.</b> The description of the tiered flat rate associated with the selected virtual machine.</li> <li>• <b>Rate.</b> The rate of the tier cost over time.</li> <li>• <b>Status.</b> The tier status.</li> <li>• <b>Tier Assignment.</b> The name of the tiered flat rate associated with the selected virtual machine.</li> </ul> |

# Hyper-V server and virtual machine administration

A Hyper-V® environment typically includes a collection of clusters, server, and virtual machines. A cluster can have one or more servers associated with it, one or more virtual machines can run on each server. Each virtual machine is allocated a portion of the server's resources, including disk, CPU, memory, and network resources. A virtual machine has its own machine name and IP address, and it runs a guest OS (for example, Microsoft® Windows® XP), along with other applications.

Additionally, Hyper-V implements the concepts of virtual machine snapshots and server workflows. A virtual machine snapshot is a virtual machine image that you can return to at any point in time. A workflow, on another hand, is a way to automate server tasks, and re-run them using a different set of parameters. For example, you can use an existing virtual machine creation task, change some of its resource allocation parameters, and run it again.

These actions require that you set up credentials for the virtual center on the Automation Configuration dashboard. To do that, on the navigation panel, under **Dashboards**, choose **Hyper-V > Automation Configuration**. On the Automation Configuration dashboard that appears, in the **Servers** view, select a Hyper-V server, click **Assign**

**Credentials**, and provide host credentials in the **Assign Host Credentials Dialog** box. Failing to configure host credentials results prevents the automated tasks from being executed.

**Figure 226. Providing host credentials**

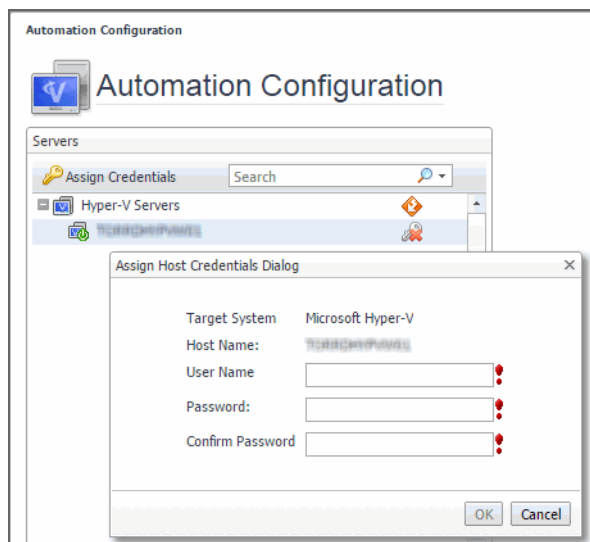

The Hyper-V Explorer's Administration tab provides access to most of these administration tasks. Use it to shut down or reboot physical servers and virtual machines or create virtual machines and edit their resource allocation. This tab also provides quick access to creating and editing virtual machine snapshots and server workflows.

**NOTE:** The Hyper-V Explorer **Administration** tab is only available when the *Virtual-HyperV-Admin-<version>.car* and *Virtual-HyperV-<version>.car* are installed. This tab is accessible if your Foglight user account includes the Hyper-V Automation User role, when you are exploring individual servers and virtual machines.

**Figure 227. Administration tab**

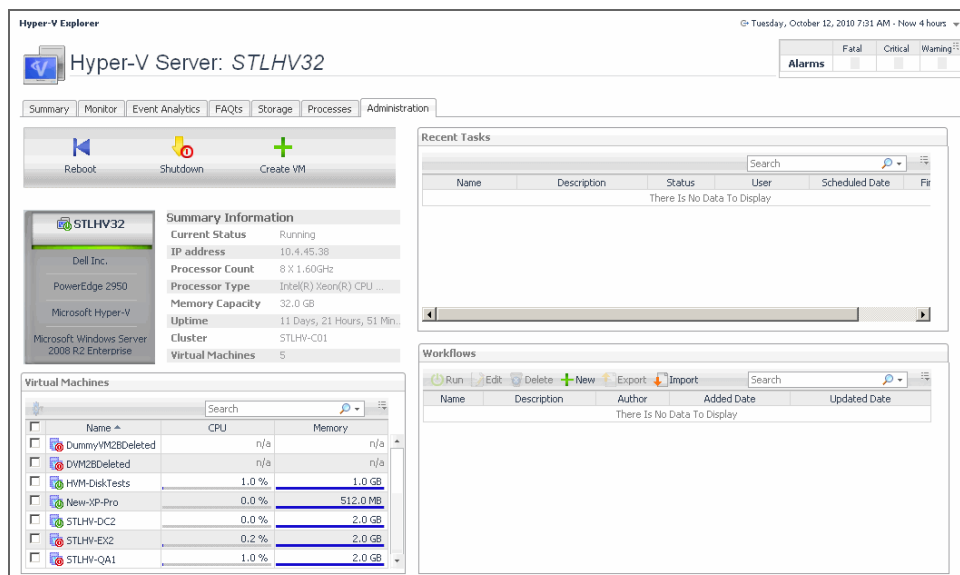

# Accessing the Hyper-V Explorer Administration tab

The Hyper-V Explorer **Administration** tab provides quick access to common administrative tasks that include server shutdown, virtual machine creation, resource allocation, and others. The range of available tasks depends on whether you are exploring server or virtual machine objects. For example, when exploring server details, use this tab to access server-related workflows, such as rebooting or shutting down servers, or adding virtual machines. Similarly, when you select a virtual machine in the Hyper-V Explorer, use this tab to power off, shut down, save, pause, delete, clone, move, or edit resource allocation for the selected virtual machine. For more information about the administrative tasks, see [Hyper-V server and virtual machine administration](#) on page 150.

This tab also lists the related workflows and snapshots updated in real time, and allows you to edit and re-run them to simplify your daily administration load quickly and easily.

**NOTE:** The Hyper-V Explorer **Administration** tab is only available when the *Virtual-HyperV-Admin-<version>.car* and *Virtual-HyperV-<version>.car* are installed. This tab is accessible if your Foglight user account includes the Hyper-V Automation User role, when you are exploring individual servers and virtual machines.

## To access the Hyper-V Explorer's Administration tab:

- 1 Log in to the Foglight browser interface.
  - 2 Ensure that the navigation panel is open.  
To open the navigation panel, click the right-facing arrow  on the left.
  - 3 On the navigation panel, under **Dashboards**, choose **Hyper-V > Hyper-V Explorer**.
- The Hyper-V Explorer appears in the display area, with the **Summary** tab open.

Figure 228. Hyper-V Explorer

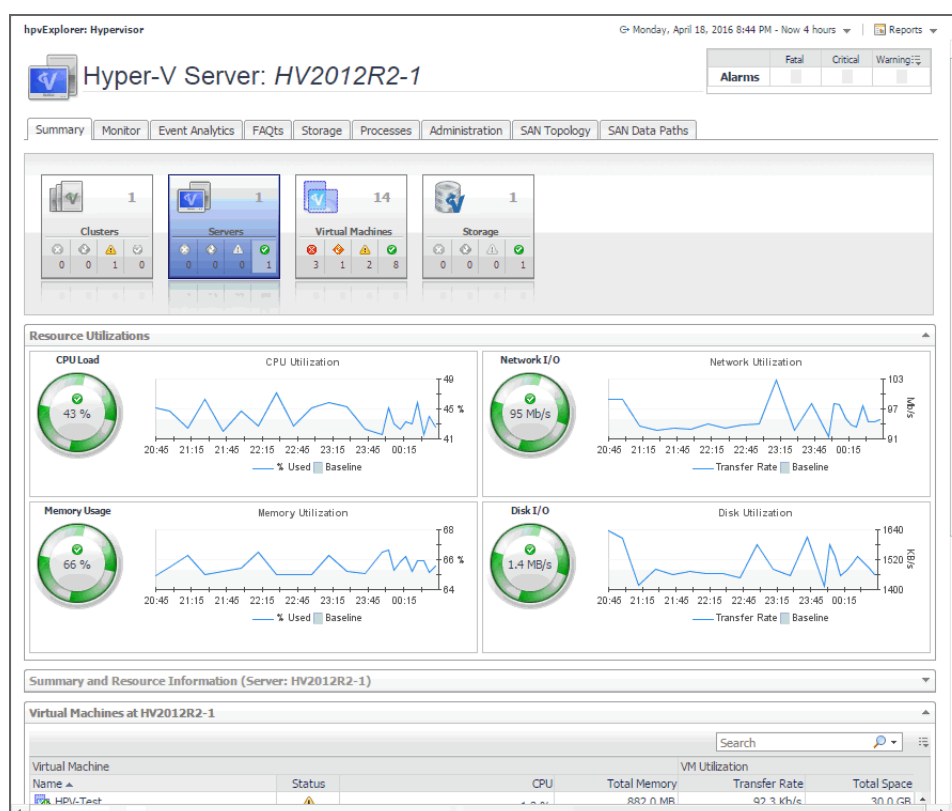

- On the navigation panel, under **Infrastructure**, on the **Topology** tab, select a server or virtual machine object instance in the navigation tree.

**Figure 229. Topology tab**

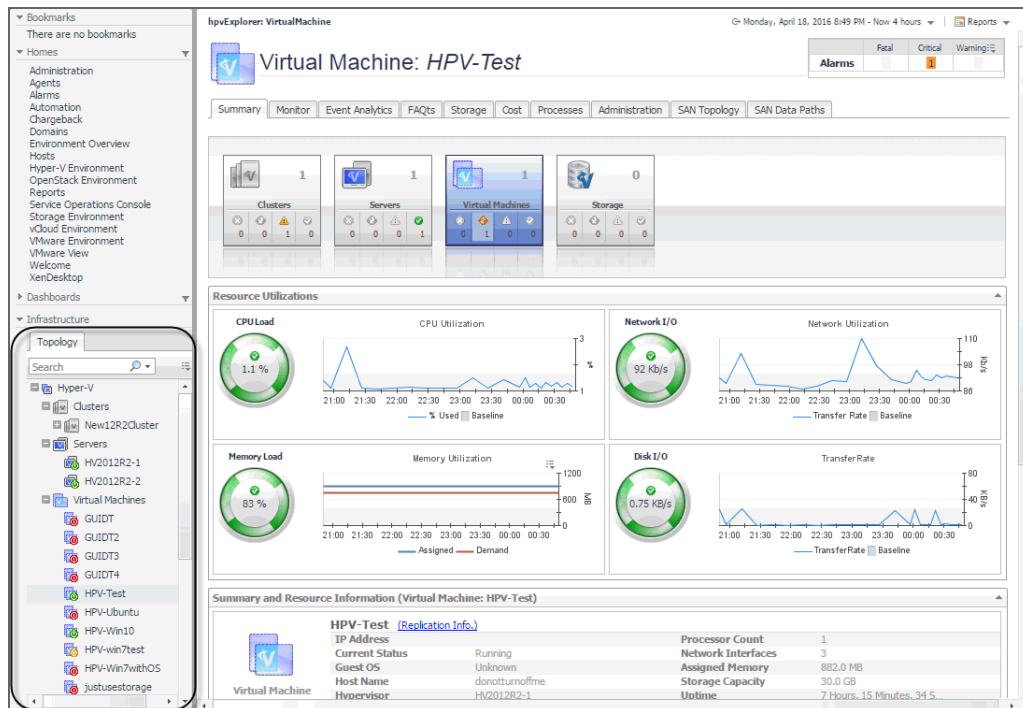

- In the Hyper-V Explorer, open the **Administration** tab.

**Figure 230. Administering Hyper-V servers**

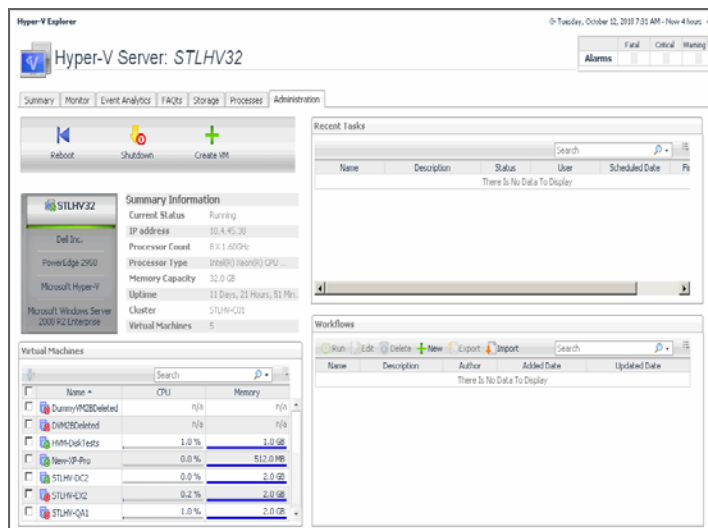

When you select a virtual machine in the Hyper-V Explorer, a slightly different set of tasks appears.

Figure 231. Administering virtual machines

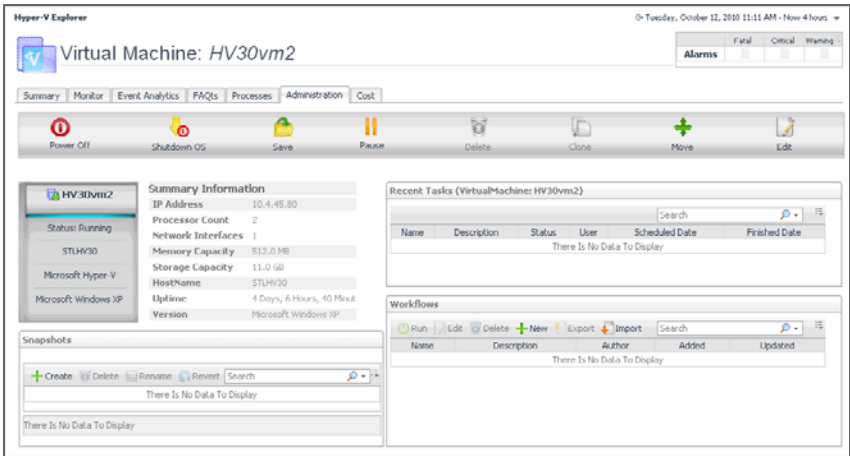

**TIP:** Use the **Topology** tab to quickly switch between object instances and display their details in the Hyper-V Explorer.

Figure 232. Topology tab

For more information about this tab, see [Hyper-V Explorer Topology tab](#) on page 112.

# Hyper-V Explorer Administration tab

The Hyper-V Explorer **Administration** tab provides access to common administrative tasks. It also shows configuration details for a server or a virtual machine (depending on the selected object type), and some high-level information about the object's resource consumption.

**NOTE:** The Hyper-V Explorer **Administration** tab is only available when the Virtual-HyperV-Admin and Virtual-HyperV cartridges are installed. It is accessible if your Foglight™ user account includes the Hyper-V Automation User role, while exploring individual servers and virtual machines.

This tab appears in the Hyper-V Explorer when you select a Hyper-V server or a virtual machine on the [Hyper-V Explorer Topology tab](#).

Figure 233. Administration tab

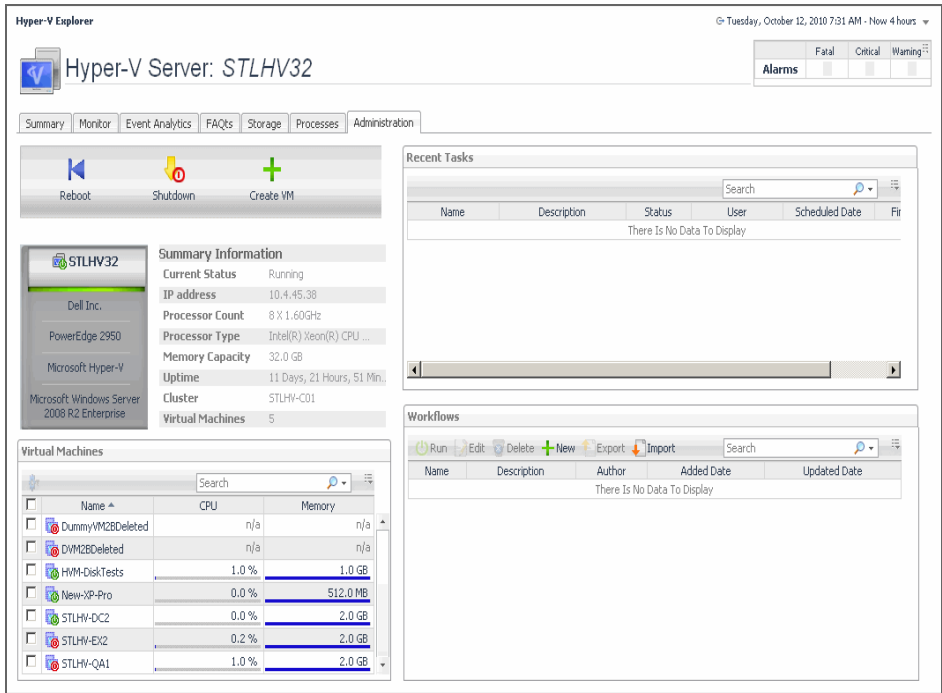

This tab is made up of the following embedded views:

- [Recent Tasks](#)
- [Server Configuration](#)
- [Server Summary Information](#)
- [Server Toolbar](#)
- [Snapshots](#)
- [Virtual Machine Configuration](#)
- [Virtual Machines](#)
- [Virtual Machine Summary Information](#)
- [Virtual Machine Toolbar](#)
- [Workflows](#)

Table 128. Recent Tasks

|                       |  |
|-----------------------|--|
| <b>Description</b>    | This table lists the tasks that are performed for the selected server or virtual machine.  |
| <b>Data displayed</b> | <ul style="list-style-type: none"><li>• <b>Description.</b> The task description.</li><li>• <b>Finished Date.</b> The date on which the task finished.</li><li>• <b>Name.</b> The task name.</li><li>• <b>Scheduled Date.</b> The date on which the task is scheduled to run.</li><li>• <b>Status.</b> The task status.</li><li>• <b>User.</b> The Foglight for Hyper-V user who started the task.</li></ul> |

**Table 129. Server Configuration**

|                    |  |
|--------------------|--|
| <b>Description</b> | Shows the name of the selected server and its basic configuration, including the hardware configuration, virtualization application (Microsoft® Hyper-V®), and the OS.<br><b>NOTE:</b> This view only appears when you are exploring server details. |
|--------------------|--|

**Table 130. Server Summary Information**

|                       |  |
|-----------------------|--|
| <b>Description</b>    | Shows physical configuration details for the selected server.<br><b>NOTE:</b> This view only appears when you are exploring server details.  |
| <b>Data displayed</b> | <ul style="list-style-type: none"> <li>• <b>Cluster.</b> The name of the cluster to which the selected server belongs, if applicable.</li> <li>• <b>IP Address.</b> The IP address of the selected server.</li> <li>• <b>Memory Capacity.</b> The memory capacity of the selected server.</li> <li>• <b>Processor Count.</b> The number of CPUs used by the selected server.</li> <li>• <b>Processor Type.</b> The processor type of the physical machine.</li> <li>• <b>Uptime.</b> The length of time the selected server is running</li> <li>• <b>Virtual Machines.</b> The number of virtual machines running on the selected server.</li> </ul> |

**Table 131. Server Toolbar**

|                       |   |
|-----------------------|---|
| <b>Description</b>    | Contains buttons for initiating common administrative tasks. For complete information, see <a href="#">Hyper-V server and virtual machine administration</a> on page 150.<br><b>NOTE:</b> This view only appears when you are exploring server details. |
| <b>Data displayed</b> | <ul style="list-style-type: none"> <li>• <b>Create VM.</b> Creates a virtual machine on the selected server.</li> <li>• <b>Reboot.</b> Reboots the selected server.</li> <li>• <b>Shutdown.</b> Shuts down the selected server.</li> </ul>              |

**Table 132. Snapshots**

|                       |  |
|-----------------------|--|
| <b>Description</b>    | Contains a hierarchical view of the selected virtual machine's snapshots. It also contains buttons for initiating common administrative tasks. For complete information, see <a href="#">Hyper-V server and virtual machine administration</a> on page 150.<br><b>NOTE:</b> This view only appears when you are exploring virtual machine details. |
| <b>Data displayed</b> | <ul style="list-style-type: none"> <li>• <b>Create.</b> Creates a virtual machine snapshot.</li> <li>• <b>Delete.</b> Deletes a selected virtual machine snapshot.</li> <li>• <b>Rename.</b> Renames a selected virtual machine snapshot.</li> <li>• <b>Revert.</b> Reverts to a selected virtual machine snapshot.</li> </ul>                     |

**Table 133. Virtual Machine Configuration**

|                    |   |
|--------------------|---|
| <b>Description</b> | Shows the name of the selected virtual machine and its basic configuration, including its status, machine name, configuration, virtualization application (Microsoft Hyper-V), and the guest OS.<br><b>NOTE:</b> This view only appears when you are exploring virtual machine details. |
|--------------------|---|

**Table 134. Virtual Machines**

|                       |   |
|-----------------------|---|
| <b>Description</b>    | Shows a list of virtual machines associated with the selected server.<br><b>NOTE:</b> This view only appears when you are exploring server details.   |
| <b>Data displayed</b> | <ul style="list-style-type: none"> <li>• <b>CPU.</b> The current percentage of the selected virtual machine's CPU load, used to execute system code and user programs, based on the total CPU capacity allocated to that virtual machine.</li> <li>• <b>Name.</b> Virtual machine name.</li> <li>• <b>Memory.</b> The total amount of memory that is available to the virtual machine.</li> </ul> |

**Table 135. Virtual Machine Summary Information**

|                       |  |
|-----------------------|--|
| <b>Description</b>    | Shows physical configuration details for the selected virtual machine.<br><b>NOTE:</b> This view only appears when you are exploring virtual machine details.  |
| <b>Data displayed</b> | <ul style="list-style-type: none"> <li>• <b>IP Address.</b> The IP address of the selected virtual machine.</li> <li>• <b>Processor Count.</b> The number of CPUs used by the selected virtual machine.</li> <li>• <b>Network Interfaces.</b> The number of network interface cards used by the selected virtual machine.</li> <li>• <b>Memory Capacity.</b> The amount of memory available to the selected virtual machine.</li> <li>• <b>Storage Capacity.</b> The amount of disk storage available to the selected virtual machine.</li> <li>• <b>Services.</b> The services associated with the selected virtual machine.</li> <li>• <b>Uptime.</b> The length of time the selected virtual machine is running.</li> <li>• <b>Version.</b> The name of the operating system used by the selected virtual machine.</li> </ul> |

**Table 136. Virtual Machine Toolbar**

|                       |   |
|-----------------------|---|
| <b>Description</b>    | Contains buttons for initiating common administrative tasks. For complete information, see <a href="#">Hyper-V server and virtual machine administration</a> on page 150.<br><b>NOTE:</b> This view only appears when you are exploring virtual machine details.  |
| <b>Data displayed</b> | <ul style="list-style-type: none"> <li>• <b>Clone.</b> Clones the selected virtual machine.</li> <li>• <b>Delete.</b> Deletes the selected virtual machine.</li> <li>• <b>Edit.</b> Edits the settings of the selected virtual machine.</li> <li>• <b>Move.</b> Moves the selected virtual machine.</li> <li>• <b>Pause.</b> Pauses the selected virtual machine.</li> <li>• <b>Power Off.</b> Powers off the selected virtual machine.</li> <li>• <b>Save.</b> Saves the selected virtual machine's settings.</li> <li>• <b>Shutdown OS.</b> Shuts down the guest OS on the selected virtual machine.</li> </ul> |

**Table 137. Workflows**

|                       |  |
|-----------------------|--|
| <b>Description</b>    | Contains a list of the available workflows. It also contains buttons for creating and editing workflows. For complete information, see <a href="#">Hyper-V server and virtual machine administration</a> on page 150.  |
| <b>Data displayed</b> | <ul style="list-style-type: none"> <li>• <b>Added.</b> The date on which the workflow was added.</li> <li>• <b>Author.</b> The name of the Foglight for Hyper-V user who created the workflow.</li> <li>• <b>Delete.</b> Deletes a selected workflow.</li> <li>• <b>Description.</b> The workflow description.</li> <li>• <b>Edit.</b> Edits a selected workflow.</li> </ul> |

Table 137. Workflows

- **Export.** Exports a selected workflow to a file.
- **Import.** Imports a workflow from a file.
- **Name.** The workflow name.
- **New.** Creates a new workflow.
- **Run.** Runs a selected workflow.
- **Updated.** The date on which the workflow was updated.

## Shutting down and rebooting Hyper-V servers

Use the **Reboot** and **Shutdown** buttons on the Hyper-V **Administration** tab to reboot and shut down servers, as required.

Figure 234. Reboot and Shutdown buttons

### To reboot a server:

- 1 Select a server object instance and open the Hyper-V Explorer **Administration** tab.

**i** | **TIP:** For instructions, see [To access the Hyper-V Explorer's Administration tab:](#) on page 152.

- 2 On the Hyper-V Explorer **Administration** tab, click **Reboot**.

The **Reboot Hyper-V Server** dialog box appears.

Figure 235. Reboot Hyper-V Server dialog box

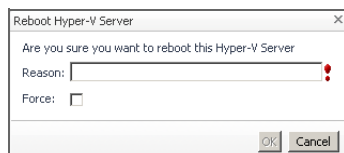

- 3 In the **Reboot Hyper-V Server** dialog box, in the **Reason** box, type the reason for rebooting the server.
- 4 To force the server to reboot, select the **Force** check box.

**i** | **TIP:** This is useful in situations when the server has applications running and may not respond to the reboot command.

- 5 In the **Reboot Hyper-V Server** dialog box, click **OK**.

### To shut down a server:

- 1 Select a server object instance and open the Hyper-V Explorer **Administration** tab.

**i** | **TIP:** For instructions, see [To access the Hyper-V Explorer's Administration tab:](#) on page 152.

- 2 On the Hyper-V Explorer **Administration** tab, click **Shutdown**.

The **Shutdown Hyper-V Server** dialog box appears.

Figure 236. Shutdown Hyper-V Server dialog box

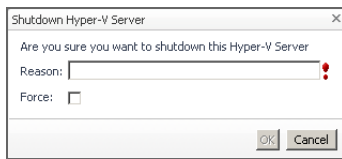

- 3 In the **Shutdown Hyper-V Server** dialog box, in the **Reason** box, type the reason for shutting down the server.
- 4 To force the server to shut down, select the **Force** check box.

**TIP:** This is useful in situations when the server has applications running and may not respond to the shut down command.

- 5 Click **OK**.

## Creating, re-configuring, and moving virtual machines

Use the **Create VM**, **Edit**, and **Move** buttons on the Hyper-V Explorer **Administration** tab to create virtual machines and move them, as required.

**TIP:** The selection of buttons that appear on the toolbar depends on the object selection. The Create VM button appears on the toolbar when a server is selected; Edit and Move appear when a virtual machine is selected.

Figure 237. Create VM, Edit, and Move buttons

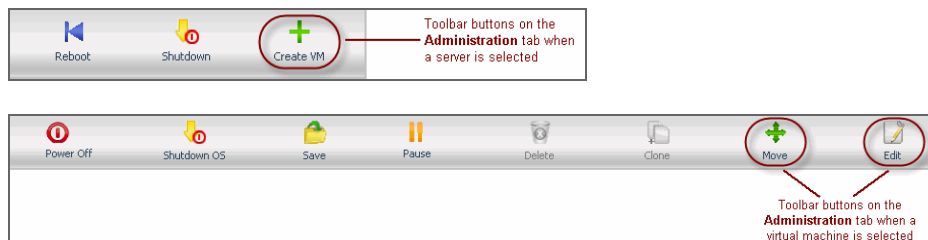

### To create a virtual machine:

- 1 Select a server object instance and open the Hyper-V Explorer **Administration** tab.  
**TIP:** For instructions, see [To access the Hyper-V Explorer's Administration tab](#): on page 152.
- 2 On the Hyper-V Explorer **Administration** tab, click **Create VM**.  
The **Create HyperV VM** dialog box appears with the **Specify VM Name and Host** page open.

**Figure 238. Create HyperV VM dialog box**

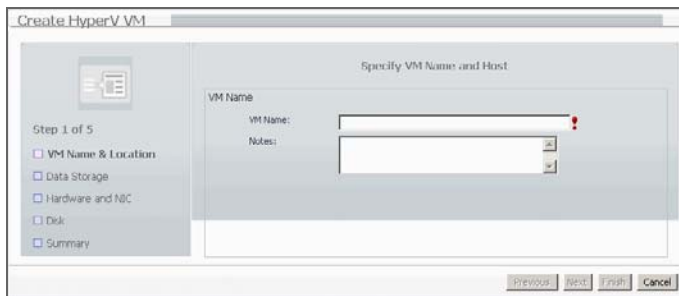

- 3 Follow the flow in the wizard by supplying the required information and clicking **Next**. At any point you can return to a previous step using the **Previous** button.
  - a On the **Specify VM Name and Host** page, in the **VM Name** box, specify the name of the virtual machine that you are about to create.  
**Optional.** Add any notes, if necessary.
  - b On the **Select Data Storage** page, specify the location of the virtual machine or select the **use default location** check box.
  - c On the **Customize Hardware and Network** page, define the number of CPUs and memory size that you want to allocate to the VM. If necessary, add a network adapter and assign a static or dynamic IP address.
  - d On the **Customize VM Disk(s)** page, allocate disk resources to the virtual machine. You can choose from existing disk drives or create a new one.
  - e On the **Summary** page, review your settings and click **Finish**.

**To reconfigure a virtual machine:**

- 1 Select a virtual machine object instance and open the Hyper-V Explorer **Administration** tab.  
**i | TIP:** For instructions, see [To access the Hyper-V Explorer's Administration tab:](#) on page 152.
- 2 On the Hyper-V Explorer **Administration** tab, click **Edit**.  
 The **Edit HyperV VM** dialog box appears with the **VM Name & Location** page open.

**Figure 239. Edit HyperV VM dialog box**

- 3 Follow the flow in the wizard by supplying the required information and clicking **Next**. At any point you can return to a previous step using the **Previous** button.
  - a On the **VM Name & Location** page, edit the name of the virtual machine, if required.  
**Optional.** Add any notes, if necessary.
  - b On the **Customize CPU Usage** page, edit the CPU allocation properties as required, including the number of CPUs, if the CPUs are to be shared, and the related allocation limits.

- c On the **Customize Memory Usage** page, edit the memory amount that is allocated to the virtual machine.
- d On the **VM Disk** page, add or remove any disks, as required.
- e On the **VM Network** page, add or remove any network adapters, and edit their IP addresses, as required.
- f On the **Summary** page, review your settings and click **Finish**.

#### To move a virtual machine to a different server:

- 1 Select a virtual machine object instance and open the Hyper-V Explorer **Administration** tab.

**i | TIP:** For instructions, see [To access the Hyper-V Explorer's Administration tab:](#) on page 152.

- 2 On the Hyper-V Explorer **Administration** tab, click **Move**.

The **Move HyperV VM** dialog box appears.

**Figure 240. Move HyperV VM dialog box**

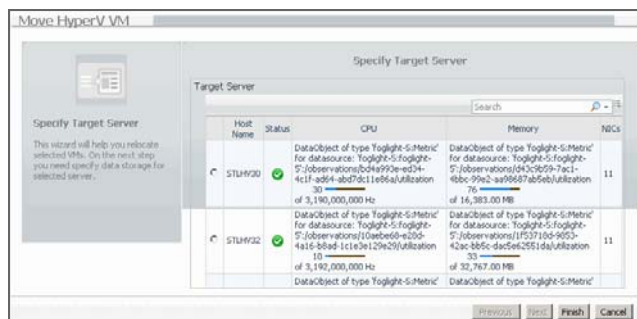

- 3 Select the monitored server to which you want to move the virtual machine and click **Finish**.

## Pausing, powering off virtual machines, and shutting down their guest OS

Use the **Pause**, **Power Off**, and **Shutdown OS** buttons on the Hyper-V **Administration** tab to pause and power off virtual machines, and to shut down their OS, as required.

**Figure 241. Pause, Power Off, and Shutdown OS buttons**

#### To pause a virtual machine:

- 1 Select a virtual machine object instance and open the Hyper-V Explorer **Administration** tab.

**i | TIP:** For instructions, see [To access the Hyper-V Explorer's Administration tab:](#) on page 152.

- 2 On the Hyper-V Explorer **Administration** tab, click **Pause**.

The **Pause Virtual Machine** dialog box appears.

**Figure 242. Pause Virtual Machine dialog box**

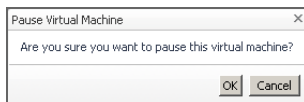

- 3 Click **OK**.

**To power off a virtual machine:**

- 1 Select a virtual machine object instance and open the Hyper-V Explorer **Administration** tab.  
**i** | **TIP:** For instructions, see [To access the Hyper-V Explorer's Administration tab:](#) on page 152.
- 2 On the Hyper-V Explorer **Administration** tab, click **Power Off**.  
The **Power Off Virtual Machine** dialog box appears.

**Figure 243. Power Off Virtual Machine dialog box**

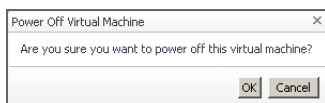

- 3 Click **OK**.

**To shut down a virtual machine's OS:**

- 1 Select a virtual machine object instance and open the Hyper-V Explorer **Administration** tab.  
**i** | **TIP:** For instructions, see [To access the Hyper-V Explorer's Administration tab:](#) on page 152.
- 2 On the Hyper-V Explorer **Administration** tab, click **Shutdown OS**.  
The **Shut Down Operating System** dialog box appears.

**Figure 244. Shut Down Operating System dialog box**

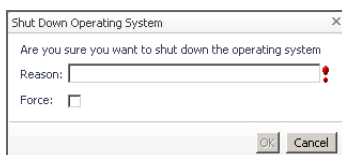

- 3 In the **Shutdown Operating System** dialog box, in the **Reason** box, type the reason for shutting down the virtual machine's OS.
- 4 To force the virtual machine to shut down, select the **Force** check box.  
**i** | **TIP:** This is useful in situations when the virtual machine has applications running and may not respond to the shutdown command.
- 5 Click **OK**.

## Cloning, deleting, and saving virtual machines

Use the **Clone**, **Delete**, and **Save** buttons on the Hyper-V **Administration** tab to clone, delete, and save changes to virtual machines, as required.

Figure 245. Clone, Delete, and Save buttons

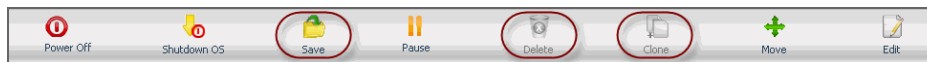

**To clone a virtual machine:**

- 1 Select a virtual machine object instance and open the Hyper-V Explorer **Administration** tab.  
**TIP:** For instructions, see [To access the Hyper-V Explorer's Administration tab: on page 152.](#)
- 2 On the Hyper-V Explorer **Administration** tab, click **Clone**.

**To delete a virtual machine:**

- 1 Select a virtual machine object instance and open the Hyper-V Explorer **Administration** tab.  
**TIP:** For instructions, see [To access the Hyper-V Explorer's Administration tab: on page 152.](#)
- 2 On the Hyper-V Explorer **Administration** tab, click **Delete**.

**To save a virtual machine:**

- 1 Select a virtual machine object instance and open the Hyper-V Explorer **Administration** tab.  
**TIP:** For instructions, see [To access the Hyper-V Explorer's Administration tab: on page 152.](#)
- 2 On the Hyper-V Explorer **Administration** tab, click **Save**.  
The **Save Virtual Machine** dialog box appears.

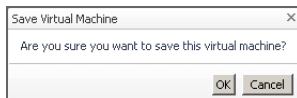

- 3 Click **OK**.

## Creating, managing, and reverting to virtual machine snapshots

A virtual machine snapshot is a saved virtual machine image to which you can return at any point in time. Use the **Snapshots** view on the Hyper-V **Administration** tab to create, manage, and revert to virtual machine snapshots, as required.

Figure 246. Snapshots view

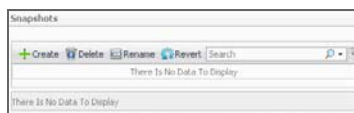

**To create a virtual machine snapshot:**

- 1 Select a virtual machine object instance and open the Hyper-V Explorer **Administration** tab.  
**TIP:** For instructions, see [To access the Hyper-V Explorer's Administration tab: on page 152.](#)
- 2 On the Hyper-V Explorer **Administration** tab, in the **Snapshots** view, click **Create**.

The **Create Snapshot** dialog box appears.

**Figure 247. Create Snapshot dialog box**

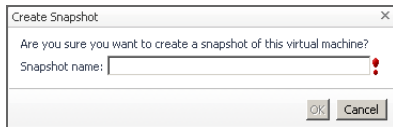

- 3 In the **Create Snapshot** dialog box, in the **Snapshot name** box, type the snapshot name.
- 4 Click **OK**.

**To delete a virtual machine snapshot:**

- 1 Select a virtual machine object instance and open the Hyper-V Explorer **Administration** tab.  
  
**TIP:** For instructions, see [To access the Hyper-V Explorer's Administration tab: on page 152.](#)
- 2 On the Hyper-V Explorer **Administration** tab, in the **Snapshots** view, select the virtual machine snapshot that you want to delete.
- 3 Click **Delete**.

**To rename a virtual machine snapshot:**

- 1 Select a virtual machine object instance and open the Hyper-V Explorer **Administration** tab.  
  
**TIP:** For instructions, see [To access the Hyper-V Explorer's Administration tab: on page 152.](#)
- 2 On the Hyper-V Explorer **Administration** tab, in the **Snapshots** view, select the virtual machine snapshot that you want to rename.
- 3 Click **Rename**.

The **Rename Snapshot** dialog box appears.

**Figure 248. Rename Snapshot dialog box**

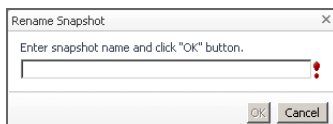

- 4 In the **Rename Snapshot** dialog box, type the snapshot name.
- 5 Click **OK**.

**To revert to a virtual machine snapshot:**

- 1 Select a virtual machine object instance and open the Hyper-V Explorer **Administration** tab.  
  
**TIP:** For instructions, see [To access the Hyper-V Explorer's Administration tab: on page 152.](#)
- 2 On the Hyper-V Explorer **Administration** tab, in the **Snapshots** view, select the virtual machine snapshot to which you want to revert.
- 3 Click **Revert**.

The **Shutdown the operating system** dialog box appears.

Figure 249. Shutdown the operating system dialog box

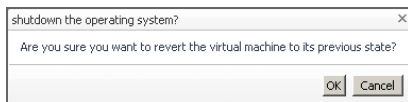

- 4 Click **OK**.

## Automating Hyper-V administration with workflows

A workflow is a collection of tasks arranged into a specific order, that you can run multiple times against the same or different set of objects. It provides a way to automate common scenarios and simplify administration in general. Use the **Workflows** view on the Hyper-V **Administration** tab to create and manage server workflows.

Figure 250. Workflows view

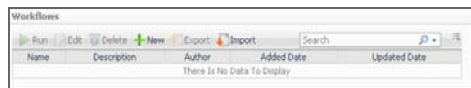

### To create or edit a workflow:

- 1 Select a server or a virtual machine object instance and open the Hyper-V Explorer **Administration** tab.

**i** | **TIP:** For instructions, see [To access the Hyper-V Explorer's Administration tab](#): on page 152.

- 2 To create a workflow, on the Hyper-V Explorer **Administration** tab, in the **Workflows** view, click **New**.

To edit a workflow, in the **Workflows** view, select the workflow that you want to edit, and click **Edit**.

The Workflow Studio dashboard appears in the display area.

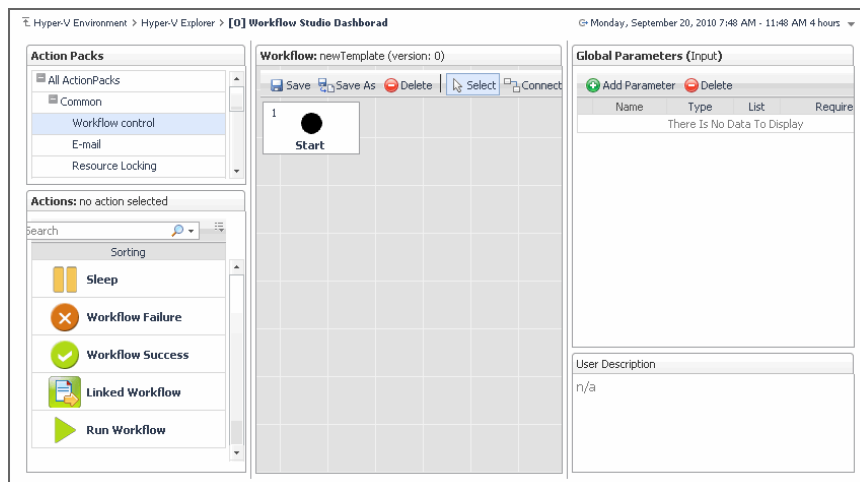

- 3 Define the workflow, as required.

**TIP:** The Workflow Studio dashboard is included with the Foglight for Hyper-V Cartridge for Automation. For complete details about this dashboard, see the Cartridge for Automation documentation.

- 4 To return to the Hyper-V Explorer, use the bread crumb trail.

### To run a server workflow:

- 1 Select a server or a virtual machine object instance and open the Hyper-V Explorer **Administration** tab.

**TIP:** For instructions, see [To access the Hyper-V Explorer's Administration tab:](#) on page 152.

- 2 On the Hyper-V Explorer **Administration** tab, in the **Workflows** view, select the workflow that you want to run.
- 3 Click **Run**.

The **Run Workflow** dialog box appears.

**Figure 251. Run Workflow dialog box**

- 4 Edit the workflow parameters, as required. The type and range of parameters depend on those defined in the selected workflow.  
Click **Next**.
- 5 In the **Specify Task Details** page that appears in the **Run Workflow** dialog box, specify the task name, description, and time options, then click **Finish**.

#### **To delete a server workflow:**

- 1 Select a server or a virtual machine object instance and open the Hyper-V Explorer **Administration** tab.

**TIP:** For instructions, see [To access the Hyper-V Explorer's Administration tab:](#) on page 152.

- 2 On the Hyper-V Explorer **Administration** tab, in the **Workflows** view, select the workflow that you want to delete.
- 3 Click **Delete**.

#### **To export a server workflow to a file:**

- 1 Select a server or a virtual machine object instance and open the Hyper-V Explorer **Administration** tab.

**TIP:** For instructions, see [To access the Hyper-V Explorer's Administration tab:](#) on page 152.

- 2 On the Hyper-V Explorer **Administration** tab, in the **Workflows** view, select the workflow that you want to export to a file.
- 3 Click **Export**.

The **Export a Workflow** dialog box appears.

- 4 Specify the name and location of the file to which you want to export the workflow.

#### **To import a server workflow from a file:**

- 1 Select a server or a virtual machine object instance and open the Hyper-V Explorer **Administration** tab.

**TIP:** For instructions, see [To access the Hyper-V Explorer's Administration tab:](#) on page 152.

- 2 On the Hyper-V Explorer **Administration** tab, in the **Workflows** view, select the workflow that you want to import from a file.
- 3 Click **Import**.

The **Import a Workflow** dialog box appears.

**Figure 252. Import a Workflow dialog box**

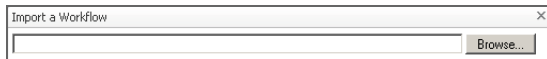

- 4 Navigate to the file containing the workflow you want to edit.

# Foglight for Hyper-V alarms

Foglight for Hyper-V triggers alarms when certain thresholds are reached. You can review the existing alarms on the Hyper-V Alarms dashboard.

- [Accessing the Hyper-V Alarms dashboard](#)
- [Alarm overview](#)
- [Alarm table](#)
- [Setting the alarm sensitivity level](#)
- [Finding alarms using the action panel](#)

## Accessing the Hyper-V Alarms dashboard

The Hyper-V Alarms dashboard is a simple dashboard that shows the alarms that have been triggered but not cleared. It can be used to isolate alarms specific to the virtualized environment.

Figure 253. Hyper-V Alarms dashboard

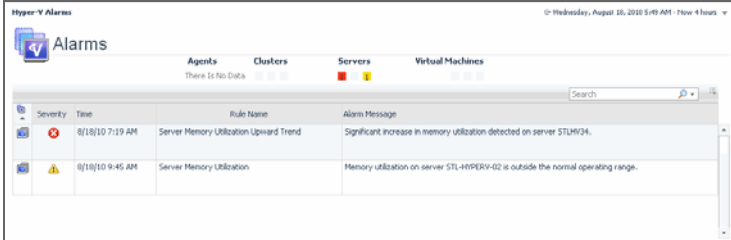

| Severity | Time            | Rule Name                              | Alarm Message   |
|----------|-----------------|--|---|
| Warning  | 8/18/10 7:19 AM | Server Memory Utilization Upward Trend | Significant increase in memory utilization detected on server STUP024.            |
| Warning  | 8/18/10 9:45 AM | Server Memory Utilization              | Memory utilization on server STL-HVPERV-02 is outside the normal operating range. |

### To access the Hyper-V Alarms dashboard:

- 1 Log in to the Foglight browser interface.
- 2 Ensure that the navigation panel is open.  
To open the navigation panel, click the right-facing arrow  on the left.
- 3 On the navigation panel, under **Dashboards**, choose **Hyper-V > Hyper-V Alarms**.  
The Hyper-V Alarms dashboard appears in the display area.

# Alarm overview

The Alarms Overview shows the Foglight for Hyper-V alarms, grouped by object type and severity level. Use it as a starting point when monitoring alarms to quickly identify the sources of problems within the virtual infrastructure.

This view appears along the top of the Hyper-V Alarms dashboard, just above the [Alarm table](#).

Figure 254. Alarms Overview

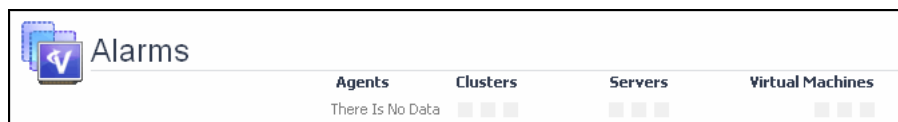

Table 138. Description of the View

## Data displayed

- **Alarm counts.** The total counts of alarms associated with the physical servers, broken down by alarm types (Normal, Warning, Critical, Fatal).
- Drill down on any alarm count. Displays the **Alarms** dialog box that shows a list of all related alarms.

Figure 255. Alarms dialog box

## Where to go next

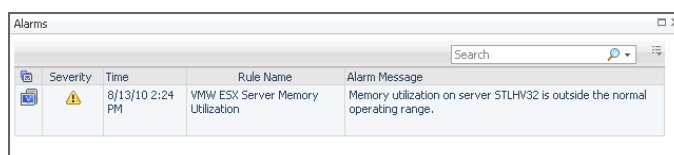

# Alarm table

The Alarms List view shows all alarms fired in your Hyper-V® environment. For each alarm entry, it shows its severity, the time it was fired, the rule name that triggered the alarm, and the alarm message.

This view appears on the Hyper-V Alarms dashboard, just below the [Alarm overview](#).

Figure 256. Alarms List view

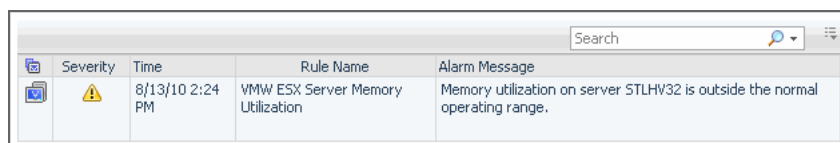

Table 139. Description of the View

## Data displayed

- **Alarm Message.** An explanation about why the alarm occurred.
- **Object indicator.** Indicates if the alarm is related to a cluster , server , or virtual machine .
- **Rule Name.** The name of the rule that triggered the alarm.
- **Severity.** Indicates the alarm severity: Warning, Critical, or Fatal.
- **Time.** The time at which the alarm was generated.

**Where to go next** Drill down on:

Table 139. Description of the View

- **Alarm Message, Object indicator, Rule Name, or Time.** For server and virtual machine objects, the **Select Drilldown** dwell appears.

Figure 257. Select Drilldown dwell

From here, selecting **Explorer** shows the selected server or virtual machine in the Hyper-V Explorer, with the [Hyper-V Explorer Summary](#) tab open. Selecting **Quick View** shows the selected server or virtual machine in the [Server Summary](#) view or [Virtual Machine Summary](#) view.

Drilling down on a cluster displays a dwell showing additional information about the cluster.

- **Severity.** Displays the **Alarm Created** dialog box, showing additional information about the alarm. For more information about alarms in Foglight™, see the *Foglight User Help*.

Figure 258. Alarm Created dialog box

## Setting the alarm sensitivity level

Alarms are triggered by bottlenecks in your monitored environment. Foglight for Hyper-V generates alarms when a rule determines that certain pre-defined conditions are met.

The alarm sensitivity in Foglight for Hyper-V dictates the level of alarms the system generates, stores, and displays. You can configure the level of alarm sensitivity through the Hyper-V Configuration dashboard. The alarm sensitivity level you set here applies to your entire Hyper-V infrastructure.

### To set the alarm sensitivity level:

- 1 Log in to the Foglight browser interface.
- 2 Ensure that the navigation panel is open.  
To open the navigation panel, click the right-facing arrow  on the left.
- 3 On the navigation panel, under **Dashboards**, choose **Hyper-V > Hyper-V Environment**.
- 4 On the Hyper-V Environment dashboard that appears in the display area, click the **Administration** tab.

Figure 259. Administration tab

- 5 On the **Administration** tab, click **Set Alarm Sensitivity Level**.

The **Set Alarm Sensitivity Level** dialog box appears.

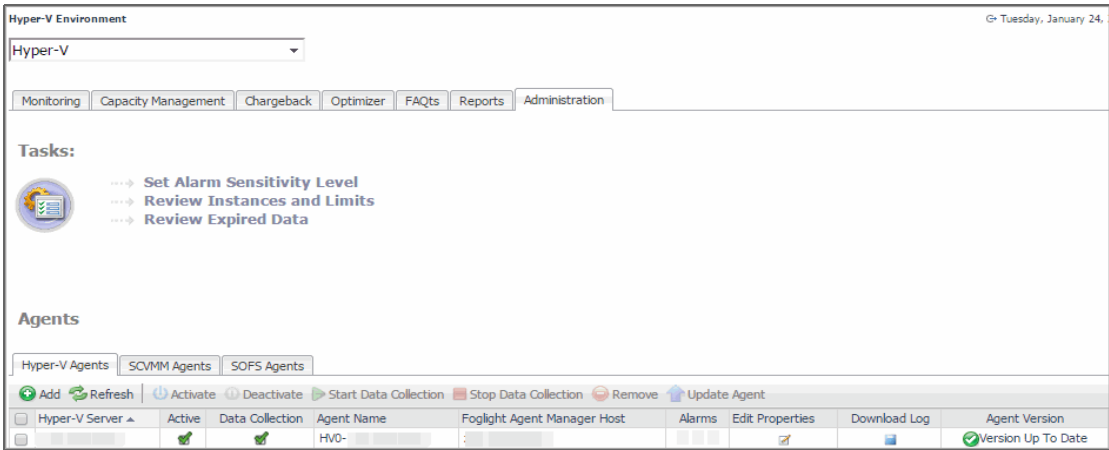
Figure 260. Set Alarm Sensitivity Level dialog box

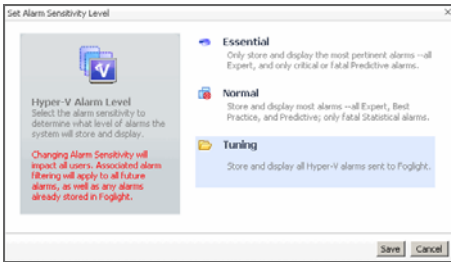

- 6 In the **Set Alarm Sensitivity Level** dialog box, select the desired sensitivity level: **Essential**, **Normal**, or **Tuning**.
- 7 Click **Save**.

The **Set Alarm Sensitivity Level** dialog box closes.

# Finding alarms using the action panel

The action panel gives you quick access to a number of useful actions and tasks. It provides additional actions provided with Foglight® for Hyper-V when you are viewing the Hyper-V Explorer dashboard.

The action panel operates like a drawer. Its default position is closed. To open the action panel, click the arrow at the far right of the Foglight for Hyper-V browser interface.

**Figure 261. Foglight for Hyper-V Actions**

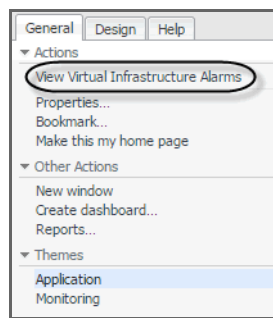

**To view Foglight for Hyper-V alarms:**

- 1 Log in to the Foglight browser interface.
  - 2 Ensure that the navigation panel is open.  
To open the navigation panel, click the right-facing arrow  on the left.
  - 3 On the navigation panel, under **Dashboards**, choose **Hyper-V > Hyper-V Explorer**.
  - 4 On the action panel, on the **General** tab, under **Actions**, click **View Virtual Infrastructure Alarms**.
- The Hyper-V Alarms dashboard appears in the display area.

**Figure 262. Hyper-V Alarms dashboard**

# Appendix: Hyper-V Agent error codes

This appendix lists the error codes that the Hyper-V Agent returns when it encounters a connection problem. The error codes result in messages that appear in the alarms raised by the `HPV Cluster CPU Estimated Fill Time` rule.

**Table 140. Hyper-V Agent error codes**

| Error code                                | Meaning                          |
|---|----------------------------------|
| <b>Controller error message</b>           |                                  |
| <b>1001</b>                               | Null command                     |
| <b>1002</b>                               | Controller failure               |
| <b>1003</b>                               | Unsupported platform             |
| <b>1004</b>                               | End point failure                |
| <b>1005</b>                               | Async not enabled                |
| <b>1006</b>                               | Null listener                    |
| <b>1007</b>                               | Null host configuration          |
| <b>1008</b>                               | Thread service failure           |
| <b>1009</b>                               | Login failure                    |
| <b>WinRM wrong host name or DNS issue</b> |                                  |
| <b>1010</b>                               | Unknown host                     |
| <b>1011</b>                               | Connection failure               |
| <b>WinRM wrong port</b>                   |                                  |
| <b>1012</b>                               | Connection time-out              |
| <b>WinRM soap fault system error</b>      |                                  |
| <b>1013</b>                               | Internal error                   |
| <b>WinRM wrong user name or password</b>  |                                  |
| <b>1014</b>                               | Access denied                    |
| <b>1099</b>                               | Unknown error                    |
| <b>End point errors</b>                   |                                  |
| <b>1100</b>                               | Invalid WQL (WMI Query Language) |
| <b>1101</b>                               | Unsupported query type           |
| <b>1110</b>                               | Invalid commandlet               |
| <b>1111</b>                               | Invalid commandlet parameter     |
| <b>1112</b>                               | Server error commandlet          |
| <b>WISEMAN errors</b>                     |                                  |
| <b>WS2001</b>                             | No scheme                        |
| <b>WS2002</b>                             | No domain                        |
| <b>WS2003</b>                             | No agent home                    |

Table 140. Hyper-V Agent error codes

| Error code           | Meaning                   |
|----------------------|---------------------------|
| <b>WS2004</b>        | Unsupported scheme        |
| <b>WS2005</b>        | Unsupported authorization |
| <b>WS2006</b>        | WinRM service unavailable |
| <b>WS2007</b>        | No key domain controller  |
| <b>controller</b>    | Sub-system controller     |
| <b>winrm-wiseman</b> | Sub-system wiseman        |

## We are more than just a name

We are on a quest to make your information technology work harder for you. That is why we build community-driven software solutions that help you spend less time on IT administration and more time on business innovation. We help you modernize your data center, get you to the cloud quicker and provide the expertise, security and accessibility you need to grow your data-driven business. Combined with Quest's invitation to the global community to be a part of its innovation, and our firm commitment to ensuring customer satisfaction, we continue to deliver solutions that have a real impact on our customers today and leave a legacy we are proud of. We are challenging the status quo by transforming into a new software company. And as your partner, we work tirelessly to make sure your information technology is designed for you and by you. This is our mission, and we are in this together. Welcome to a new Quest. You are invited to Join the Innovation™.

## Our brand, our vision. Together.

Our logo reflects our story: innovation, community and support. An important part of this story begins with the letter Q. It is a perfect circle, representing our commitment to technological precision and strength. The space in the Q itself symbolizes our need to add the missing piece—you—to the community, to the new Quest.

## Contacting Quest

For sales or other inquiries, visit <https://www.quest.com/company/contact-us.aspx> or call +1-949-754-8000.

## Technical support resources

Technical support is available to Quest customers with a valid maintenance contract and customers who have trial versions. You can access the Quest Support Portal at <https://support.quest.com>.

The Support Portal provides self-help tools you can use to solve problems quickly and independently, 24 hours a day, 365 days a year. The Support Portal enables you to:

- Submit and manage a Service Request.
- View Knowledge Base articles.
- Sign up for product notifications.
- Download software and technical documentation.
- View how-to-videos.
- Engage in community discussions.
- Chat with support engineers online.
- View services to assist you with your product.